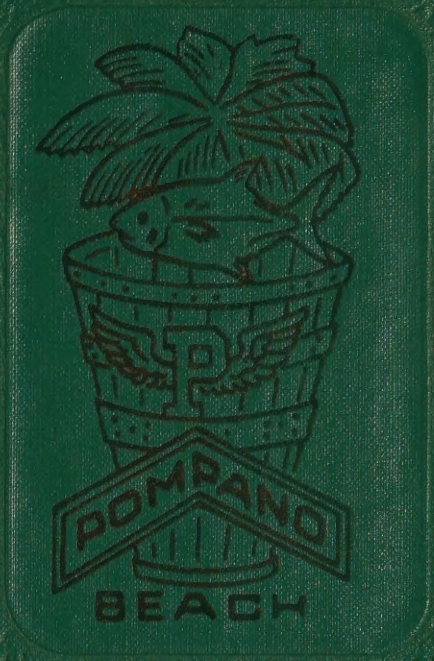

THE BEANPICKER

1958

POMPANO·BEACH

ALLEN COUNTY PUBLIC LIBRARY
3 1833 07539 7239

Al, the alligator, would like to introduce his beautiful Everglades home . . .

MAY WE PRESENT

THE

1958

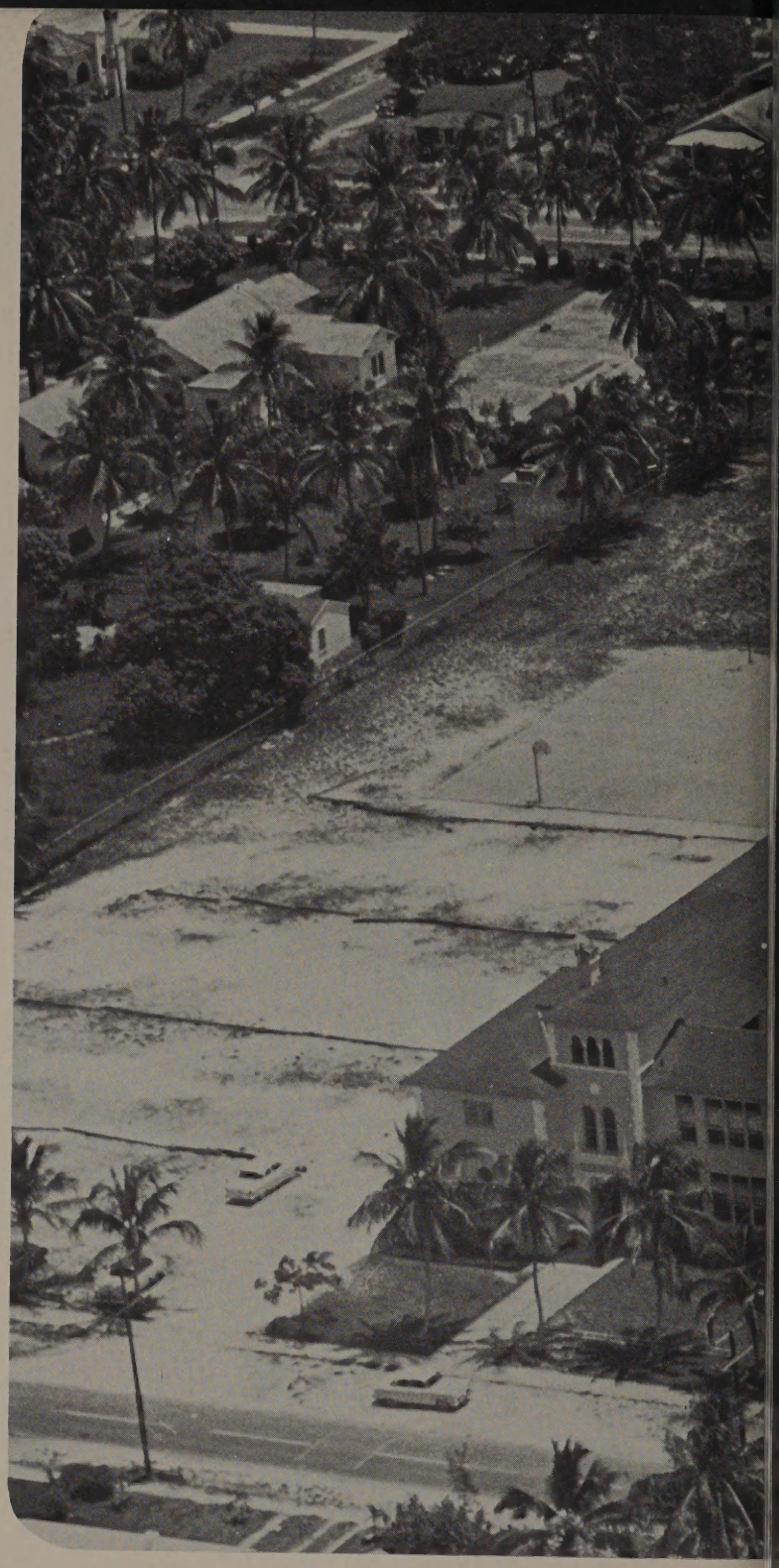

BEAN

FRANCES BLOUNT
Editor

Published by POM
Pompano Be

PICKER

ANO BEACH HIGH SCHOOL
n, Florida

JACKIE HOLMES
Business Manager

CARL E. MARTIN

FOREWORD

The Everglades for many years belonged to Al and his friends. Men were both fascinated and repelled by its tropical beauty and luxuriant growth. Modern pioneers have changed much of Al's original Everglades homeland. The beauty and mystery remain, but there are also rich cultivated acres. The theme of the 1958 *Beanpicker* is the Everglades — its beauty, its mystery, its vastness, and the wealth awaiting the men who cultivate its resources.

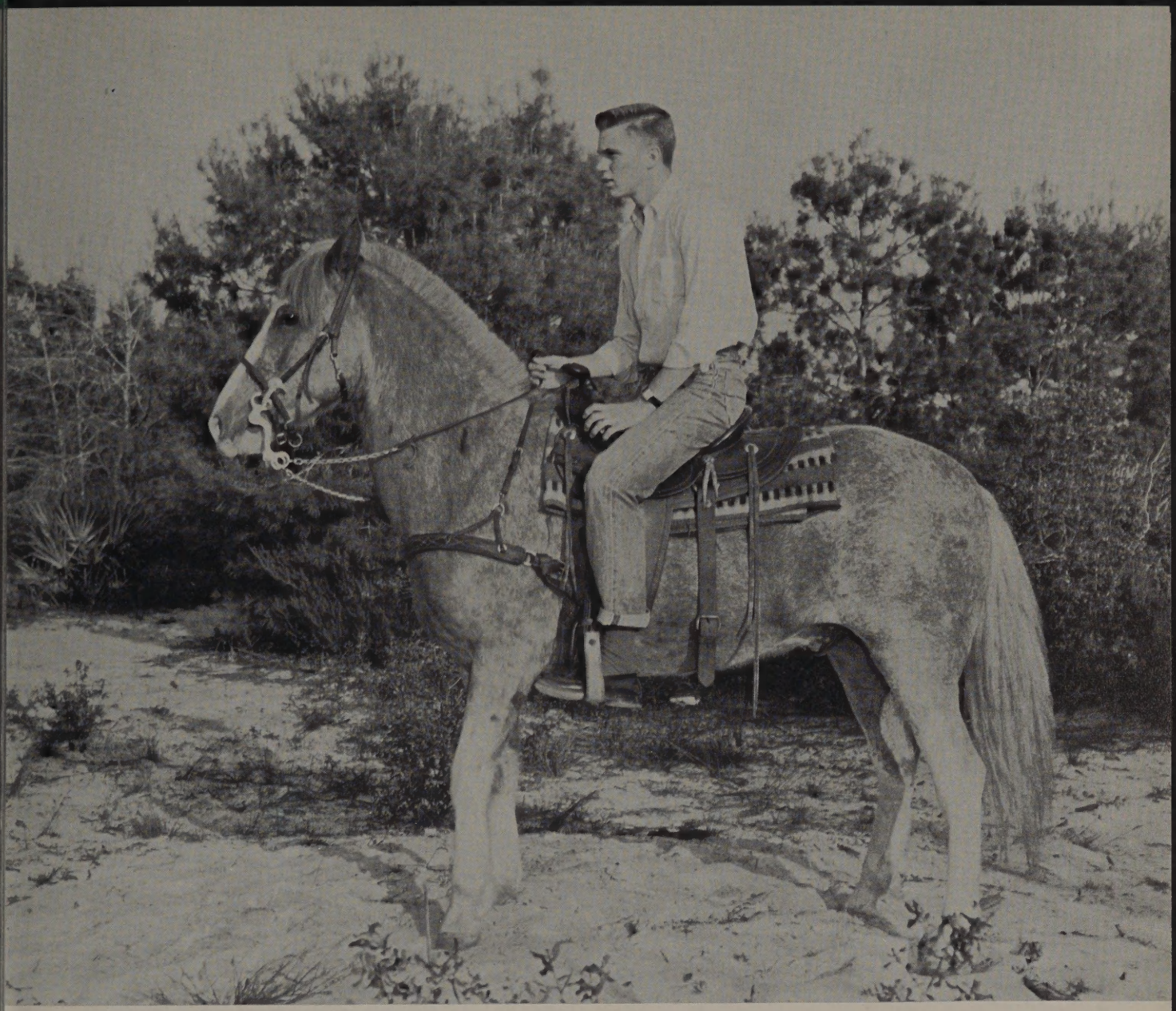

M.J.

TABLE OF CONTENTS

INTRODUCTION
PRINCIPAL'S MESSAGE
DEDICATION
DEANS AND GUIDANCE
FACULTY
OTHER PERSONNEL
SENIOR PICTURES
JUNIOR PICTURES
SOPHOMORE PICTURES
FRESHMAN PICTURES
CLUBS AND ORGANIZATIONS
SPORTS
FEATURES
ADS
THE LAST WORD

Students daily cross this well-kept campus . . .

They pass through these long corridors . . .

. . . read and study in the pleasant atmosphere of the library.

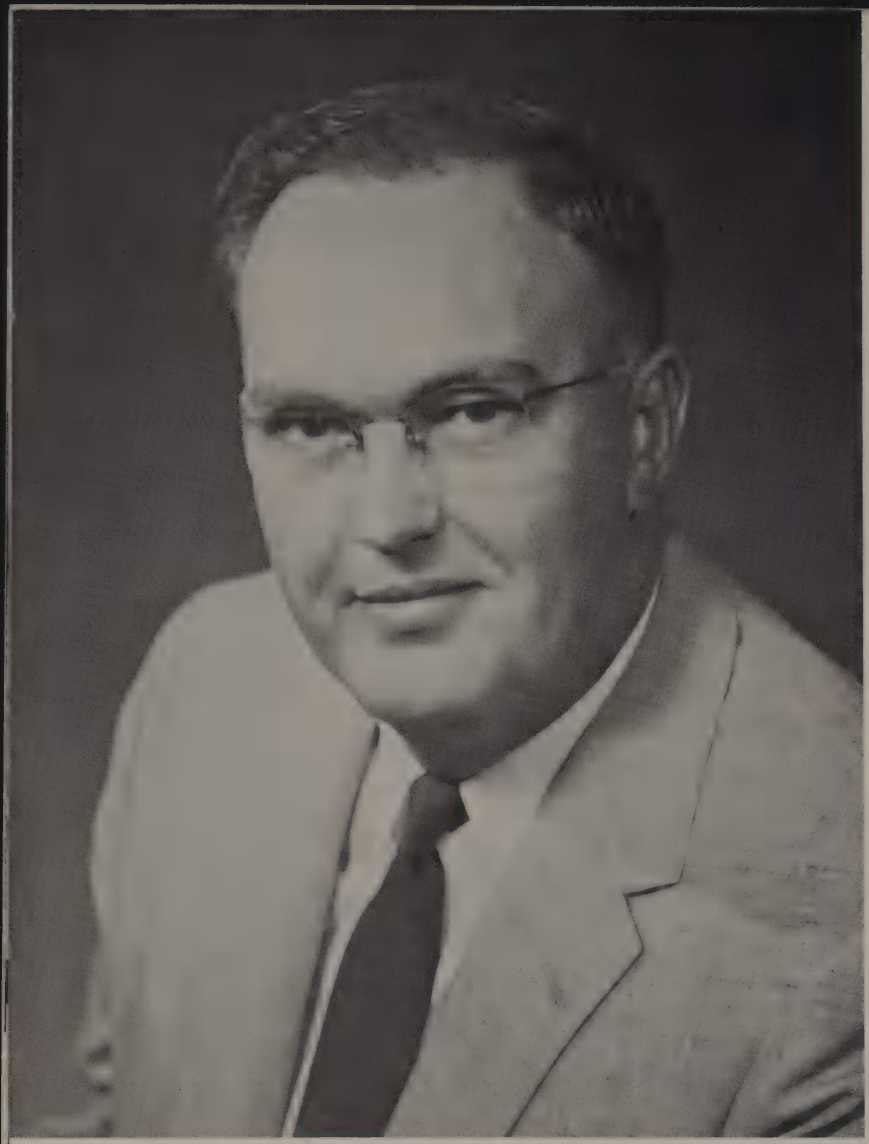

THE PRINCIPAL'S MESSAGE

MR. LARRY I. WALDEN

As you the Class of '58 go out to take your places in our great nation, may you always remember:

Many graduates are good starters but poor finishers. The streets are full of graduates who started out well but fell by the wayside for some reason.

You are further reminded that cities are built by the few who do not fall by the wayside; the rest live in them. Railroads are projected by few; the rest ride on them. Skyscrapers and factories are erected by few; the rest toil in them.

Whether you take the place of a leader or a follower in our complex society, you must always be true to yourself, your fellow man, your country, and your Creator.

Your friend,

Larry I. Walden

Larry I. Walden

DEDICATION

MISS MARLENE LENZ

"Her voice was ever soft,
Gentle, and low, an excellent thing in woman."

An unfailing courtesy and dedicated purpose mark her teaching and thereby enrich the lives of those with whom she comes in contact.

For her friendly concern with the individual student, for her unfailing interest in the activities of the student body as a whole, for enlightened loyalty to the cause of education, we, the 1958 *Beanpicker* Staff, proudly dedicate our edition of the BEANPICKER to Miss Marlene Lenz.

DEANS

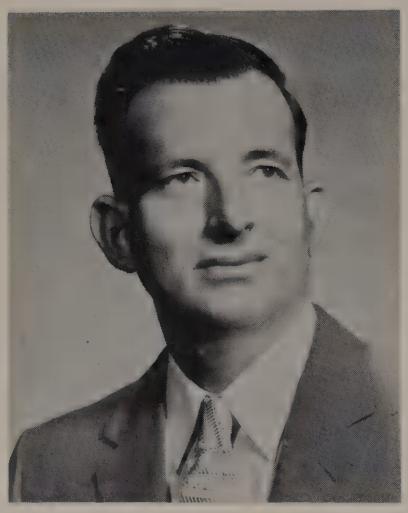

MR. CHARLES CARLISLE
Dean of Boys

MISS MARJORIE SOUTHERN
Dean of Girls

MR. JAMES HEUSER
Guidance Director

AND GUIDANCE

New students as well as old students find help in the Deans' Offices.

SENIOR CLASS SPONSORS

Miss Lenz, Mr. Ousley, Mrs. Johnson, Mr. Walters, and Miss Bonnell.

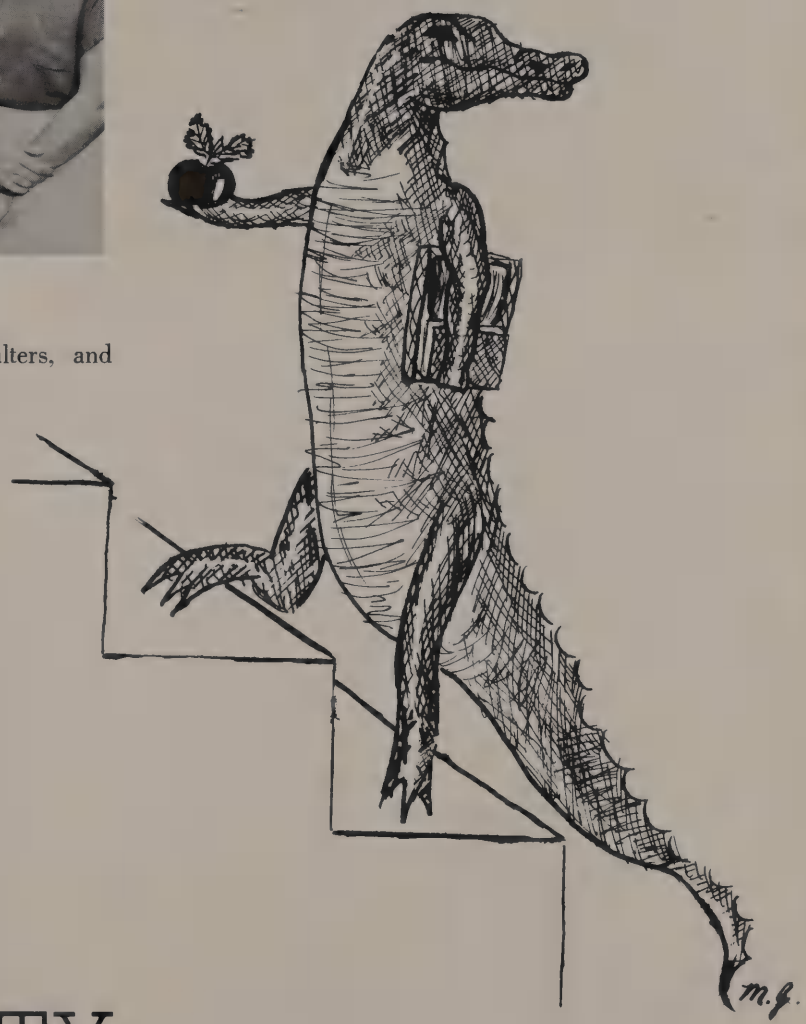

FACULTY

DALE SCOTT BARTON, JR., B.S., M.S.
Temple University, Florida State University, Montana State College
Chemistry, Physics
Head of Science Department

LAVERNE S. BLACKARD, B.S., M.S.
Indiana State Teachers College, University of Florida, Sorbonne, Paris
Industrial Arts

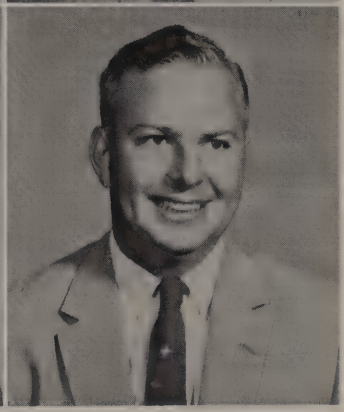

LORRAINE A. BONNELL, B.S.
Georgia State College for Women
Physical Education
G.A.A.

JOSEPH CALLIS, JR., A.B., B.S., M.Ed.
Western Maryland College, University of Maryland
American History
Key Club

MRS. ATTIE A. COUGHLIN, B.S., M.A.
Vanderbilt University, George Peabody College for Teachers
English

MRS. RAY CREECH, B.A., M.Ed.
Northwestern University, University of Pittsburgh
English, Latin
Allied Youth

JANET DOAK, A.B.
Georgetown College, University of Wisconsin, Ohio State University
Math

ALAN H. DRAKE, A.B., M.M.Ed.
University of Miami, Florida State University
Band

LETTIE GEARHART, B.T.A., M.T.A.
Carnegie Tech, Northwestern University
Chorus

MRS. WALTER GROSS, A.B.
Maryville College, Purdue University
Math
National Honor Society

DEXTER HENRY HAGMAN, A.B.
Blackburn University, University of Illinois, University of Miami
Social Studies, Department Chairman
Student Council, Interclub Council

FOREST P. HALE, B.S.
Springfield College
Mathematics, Head of Mathematics Department

MILTON A. HARDING, B.S., M.S.
Indiana State University
Typing, Bookkeeping

H. C. HATFIELD, B.S., M.A.
University of Florida
Social Studies, Science
Health Club

MRS. ELEANOR HUNTER, A.B.
West Liberty College, Duke University, Florida State University, West Virginia University
Mathematics

MRS. ELIZABETH JOHNSON, A.B.
Florida State College for Women
Latin, Head of Language Department
Oracle, Future Teachers Club

MARLENE H. LENZ, B.S.
Florida State University
Typing, Shorthand
Tri-Hi-Y Club

WILLIAM M. McLANE, Ph.D.
University of Florida
Biology

MARY E. MARABLE, B.S.
Austin Peay, Bowling Green University
English, Home Economics

CARL E. MARTIN, B.S.
Eastern State
Physical Education
Junior Optimist Club

C. L. MITCHELL, B.Ed.
Duke University, University of Miami
English
Truth for Youth

HENRY S. MOODY, JR., A.B.
Rollins College, University of Miami
History

THOMAS TUCKER MORRIS, B.S.
Ball State Teachers College
Physical Education

MRS. MARIE L. MURPHY, A.B., M.Ed.
Florida State College for Women, Duke University
Guidance Counselor, History

BETTY MYRICK, A.B.
Catawba
Physical Education
Keyettes Club

ROBERT D. O'NEAL, A.B.
Florida State University, National University of Mexico
Spanish
Spanish Club

ROBERT M. OUSLEY, A.B.
University of North Carolina
Social Science
Swimming Team

W. D. PALMER, B.A., M.Ed.
Georgia Tech, Rollins College, University of Florida
Mathematics
Monogram Club

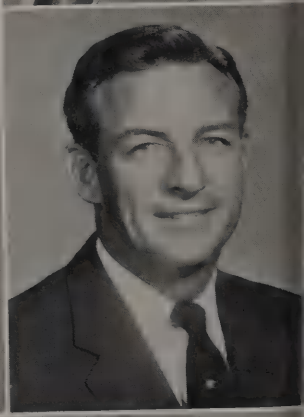

SAMUEL E. PARKER, B.A.E.
University of Florida
Mathematics

MRS. MARTHA PARKINSON, B.A.
Mary Washington College of the University of Virginia
English
Student Council, Co-Sponsor

DOTTIE E. PATRICK, B.S.
Florida State University
Physical Education
Cheerleaders

CAROLYN PAYNE, A.B., M.A.
Georgia State College for Women, Peabody College
Library
Library Club

WILLIAM C. RITTER, B.S., M.S.
Cornell University, Duke University, University of Iowa
Biology

MRS. DORITA R. ROBINSON, A.B.
University of Miami
Biology, Spanish, Civics
Spanish Club, Co-Sponsor

GLENN S. SANDERSON, B.S., M.Ag.
Texas Tech, University of Florida
Vocational Agriculture
Future Farmers of America

HARRIETTA SHOEMAKER, A.B., M.A.
Ball State Teachers College, Columbia University, University of Mexico, University of Madrid
English

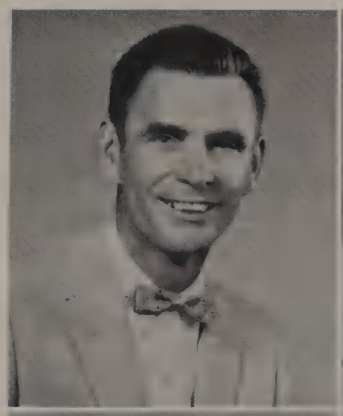

MRS. GENE STRICKLIN, B.S.
University of Kentucky
Homemaking
Future Homemakers of America, Co-Sponsor

MRS. MARGARET STRICKLIN, B.S.
West Virginia University
Homemaking
Future Homemakers of America

MRS. DONNA C. TIREY, B.S.
Indiana State University
Art
Art Club

FREDERICK A. C. WALTER, III, B.S.
Florida State University
Mechanical Drawing, Industrial Arts, Mathematics
Audio-Visual Club

CHARLES R. WARD, A.B.
Marshall College
Physical Education
Monogram Club Co-Sponsor

CHARLES E. WARE, B.S.
University of Florida
Science
Hi-Y Club

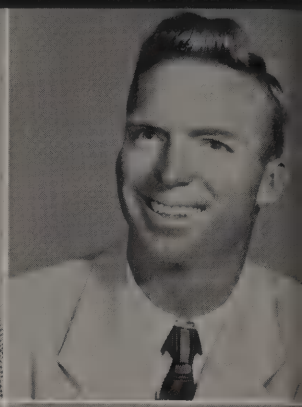

WAYNE H. WICKSTRUM, B.S., M.S.
Kansas State Teachers College, Florida State University
Athletic Director
Drivers' Education

TOM WEIGHTMAN, B.S.
Stetson University, Florida State University
Civics, General Science

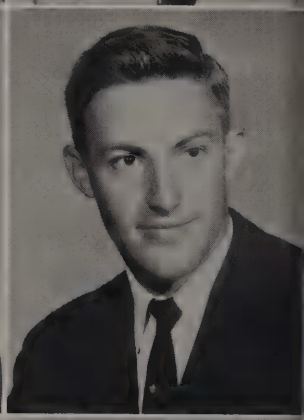

MRS. VIVIAN WILLIAMS, B.A.
University of Georgia
English

JAMES E. WINANS, B.S.
University of Illinois, Illinois State Normal
D.C.T.

MARTHA WRAY, B.A., M.A.
Maryville College, University of Tennessee
English, Speech
Beanpicker Advisor

OFFICE PERSONNEL

BEVERLEY BUSOLO
Library Clerical Assistant

MRS. JEAN R. CARLISLE
New Jersey College for Women;
University of Pittsburgh
Secretary to the Principal

MRS. MARY BRYANT GEER
Record Clerk

MRS. ERNA M. GRAY, A.B.
Douglas College; Rutgers University
Secretary to the Deans

MRS. ELIZABETH D. MOORE
Bookkeeper

MR. FLOWERS

MRS. VAUGHN

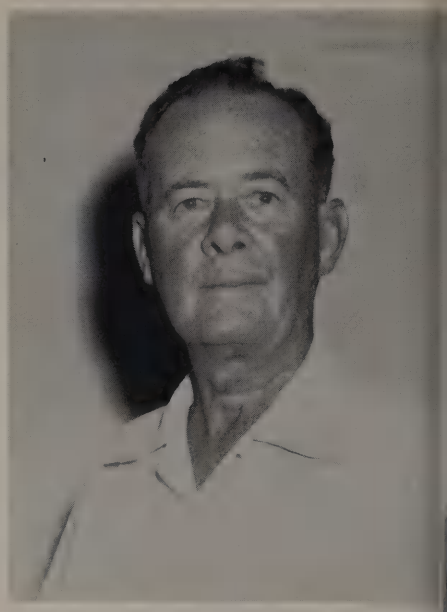

MR. BROOKS

STAFF MEMBERS

Mrs. Vaughn, Mrs. Kirkland, Mrs. Gover, Mrs. Lamn, Mrs. Murray, Mrs. Downs.

IN OUR CLASSES WE MAY CONDUCT EXPERIMENTS, CREATE BEAUTY, SPEAK OUR THOUGHTS.

Joan Ridge and Sally Jackman examine the results of a nutritional experiment with white rats.

Nick David, Carole Pickard, and Carlene Geisler work on their assignments in Art Class.

Knowledge of his environment and appreciation of his opportunities will open new worlds to the student.

"Knowledge is power."

Karen Kelly speaks for the Affirmative while her colleague Peggy Busch smiles encouragement. Opponents Terry Brown and Frank Simpson listen attentively. Debate is part of Speech Class.

THE SENIOR CLASS OFFICERS—President Deanna Herring, Vice President Liz Taylor, Treasurer Paula Simko, Secretary Nancy Carlson, are looking forward to climbing the ladder of success after graduation.

JACK A. AGNEW
"Jackson"
PBHS 1, 2, 3, 4; Band 1, 2; Tennis 4.

CARLENE ALDERMAN
"Carlene"
PBHS 1, 2, 3, 4; Student Council Representative 1, 2; Band 1, 2; National Honor Society 3, 4, Vice President 3; FTA 2, 3; Pep Club 1.

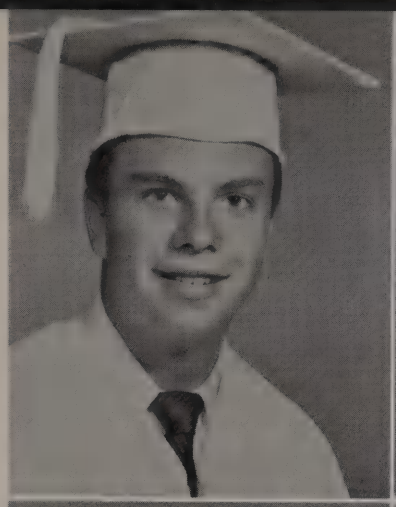

ROBERT LEE ALFIERI
"Pizon"
PBHS 1, 2, 3, 4; Band 1, 2, 3, 4, Captain 4; Baseball 1; Swimming 2; Key Club 3, 4; Spanish Club 3; Hi-Y 3; "Most Talented" 4.

ALLAN HUGHES ARCHIBALD
"Archie"
PBHS 1, 2, 3, 4; FFA 1, 2, 3, 4; Sentinel 4.

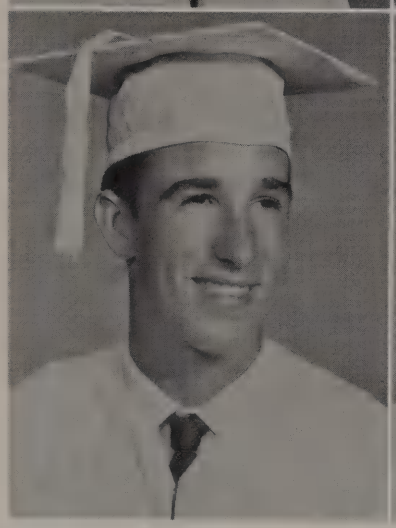

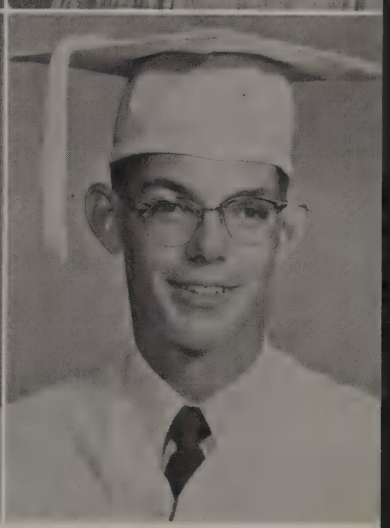

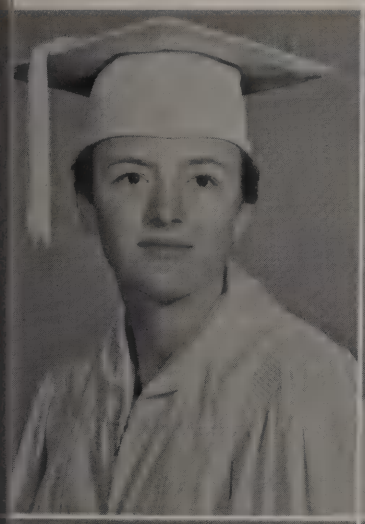

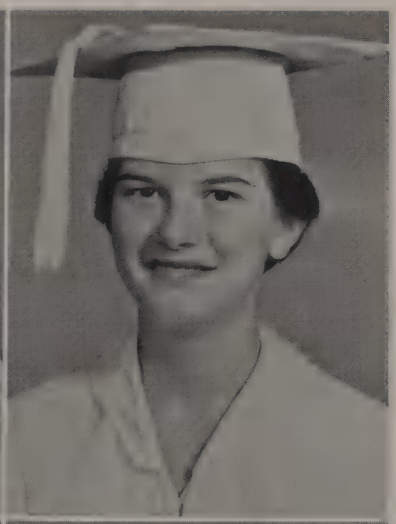

BONNIE HINSON ARMSTRONG
"Bonnie"
PBHS 1, 2, 3, 4; Student Council Representative 1, 2; Cheerleader 1, 2, 3; Keyettes 3; Pep Club 2, 3; GAA 1.

MARILYN FRANCES BABB
"Marilyn"
PBHS 3, 4; Oracle Staff Business Manager 4; Spanish Club 4; Tri-Hi-Y 3, 4; Truth for Youth 3, 4, Chaplain 4.
Transfer Lynn, Massachusetts.

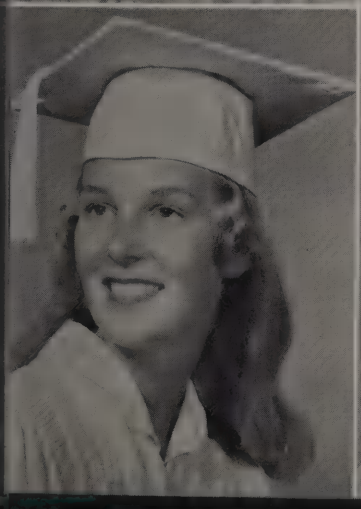

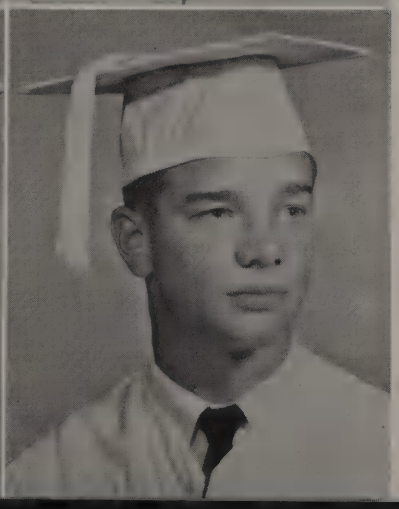

SYLVIA JENIFER BAGLEY
"Jenny"
PBHS 4; Beanpicker Staff 4; Chorus 4, President 4; Keyettes 4; Tri-Hi-Y 4; Allied Youth 4.
Transfer Indianapolis, Indiana.

RICHARD DONALD BANCROFT
"Dick"
PBHS 3, 4; Graduation Usher 4; "Seventeenth Summer" 3.
Transfer Morenci, Michigan.

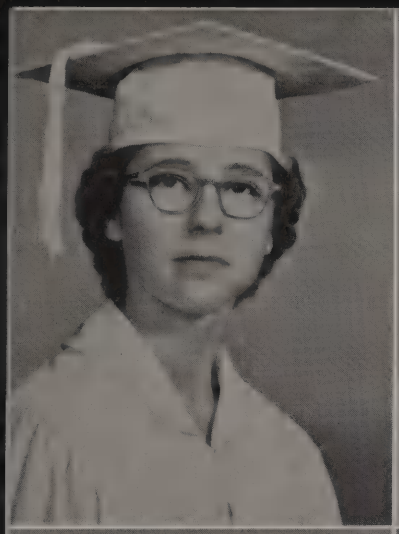

MARY LOU BARBRE
"Mary Lou"

PBHS 2, 3, 4; Oracle 3, 4, Editor 4; National Honor Society 3, 4, Treasurer 4.
Transfer Crossville, Illinois.

ARTHUR JAMES BARLOW, JR.
"Art"

PBHS 1, 2, 3, 4.

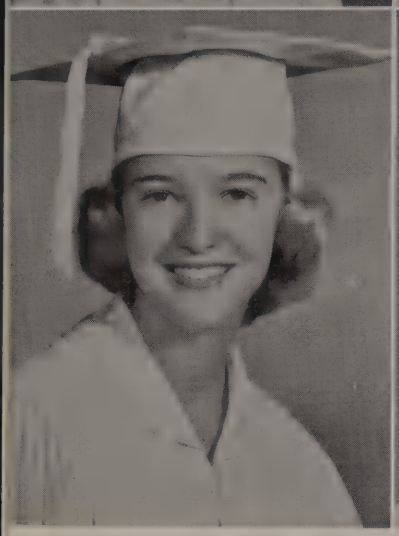

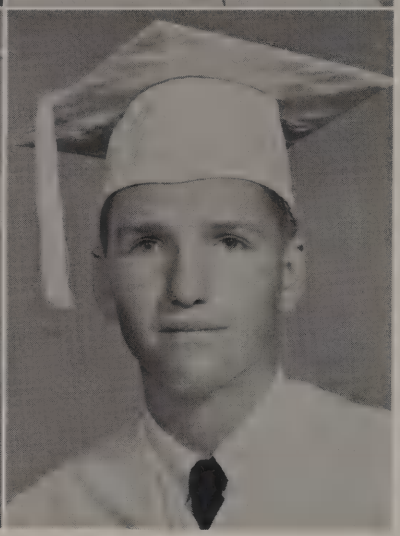

ANNE BATEMAN
"Anne"

PBHS 1, 2, 3, 4; Cheerleader 3, 4; Spanish Club 3; Pep Club 1; FHA 1; Homecoming Queen Attendant 2; "Seventeenth Summer" 3; Student Co-ordinator 4; "Best Groomed" 4.

DOWELL BERNARD BATES
"D. B."

PBHS 1, 2, 3, 4; Band 1; Basketball 1, 2, 3, 4; Track 3, 4; Hi-Y 3, 4; Boys' State 3; "Seventeenth Summer" 3; "Best Groomed" 4.

ELIZABETH BATIGNANI
"Liz"

PBHS 1, 2, 3, 4.

JOHN DAVID BAXTER
"John"

PBHS 3, 4.
Transfer Ft. Lauderdale, Florida.

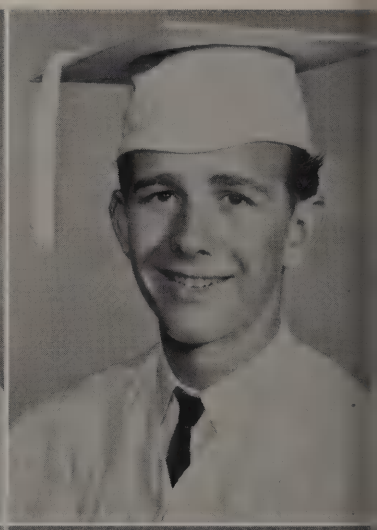

ALICE R. BEACH
"Alice"

PBHS 4; Chorus 4; FHA 4.
Transfer Troy, Ohio.

DORIS ANN BELGARD
"Dot"

PBHS 2, 3, 4; Oracle 3, 4; Cheerleader 3, 4, Captain 3, 4; Keyettes 2, 3, 4, Treasurer 4; Spanish Club 3; Pep Club 2; GAA 2; "Most School Spirit" 4.
Transfer Auburn, Maine.

MARY ANNE BENNETT
"Mary Anne"
PBHS 1, 2, 3, 4; FHA 1; GAA 1.

KEVIN BENTE
"Keev"
PBHS 3, 4; Latin Club 3; AY 4.
Transfer Edmeston, New York.

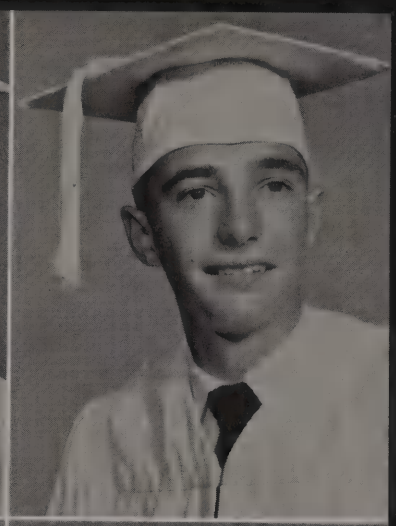

ALFRED GEORGE BISSET
"Fred"
PBHS 3, 4; Oracle 4, Sports Writer 4; Key Club 4; Hi-Y 3, 4; "Wittiest" 4.
Transfer Cumberland, Rhode Island.

MARILYN CLARE BLACKARD
"Lyn"
PBHS 1, 2, 3, 4; Student Council 3, Treasurer 3; Beanpicker Club Editor 4; Band 1, 2; Swimming 3; National Honor Society 2, 3, 4; Keyettes 2, 3, 4, Secretary-Treasurer 2; Spanish Club 4; Debate Club 2; Graduation Usherette 3; "Seventeenth Summer" 3; American Legion Award 1; "Most Intellectual" 4.

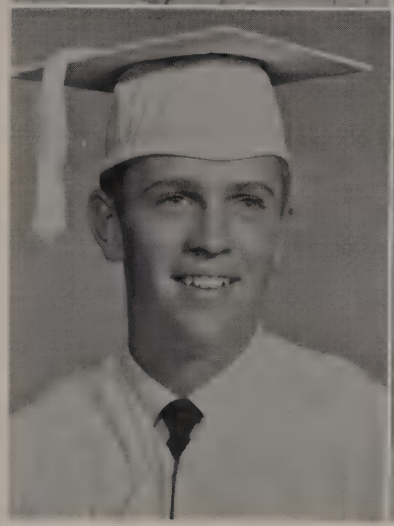

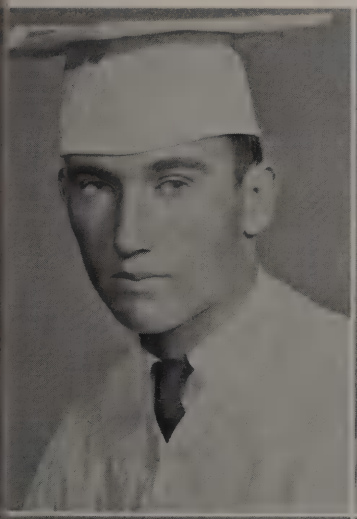

JAMES CLYDE BLAND, JR.
"J. C."
PBHS 1, 2, 3, 4; Football 1, 2; Basketball 2, 3; Track 1, 2.

FRANCES IRENE BLOUNT
"Frances"
PBHS 1, 2, 3, 4; Annual Staff 3, 4, Junior Member 3, Editor 4; Chorus 1, 2; Spanish Club 4; Tri-Hi-Y 4; Pep Club 1, 2; FHA 1, 2; Graduation Usherette 3; AY 3, 4.

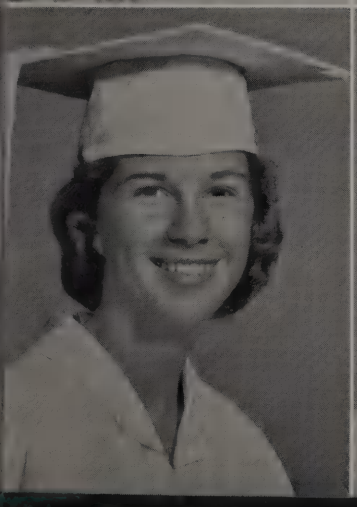

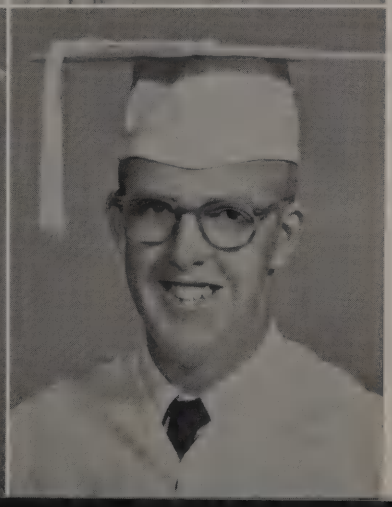

CONSTANCE MAY BOWMAN
"Connie"
PBHS 4; Library Club 4.
Transfer Bridgeton, New Jersey.

JOHN CHARLES BRINN
"John"
PBHS 1, 2, 3, 4; Band 2; FFA 2, 3, 4, Chaplain 4.

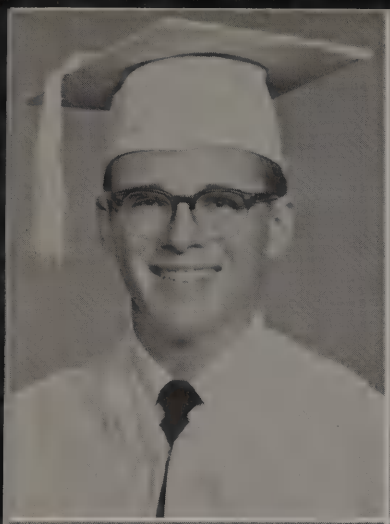

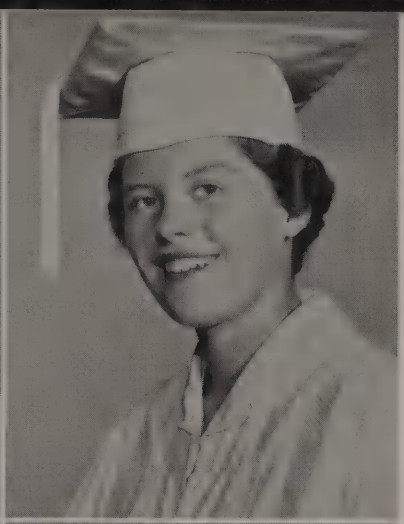

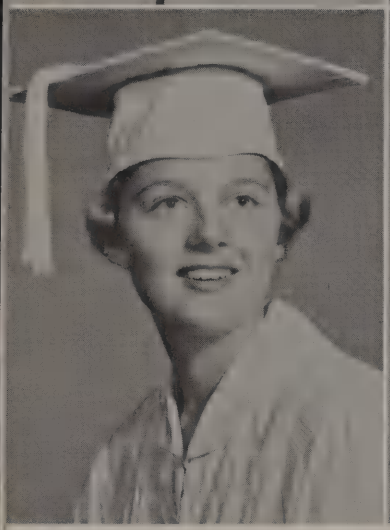

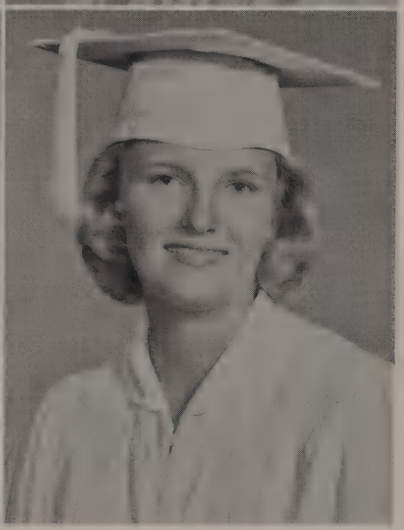

TERRY C. BROWN
"Terry"
PBHS 4; Oracle Feature Editor 4.
Transfer St. Louis, Missouri.

SUSAN ELLEN BRUSH
"Sue"
PBHS 1, 2, 3, 4; Student Council Treasurer 4; Oracle 3; Beanpicker Class Editor 4; Keyettes 2, 3, 4, Secretary 3; Graduation Usherette 3; "Time Out for Ginger" 4; "Contributed Most to Class" 4.

MARGARET ANN BUSCH
"Peggy"
PBHS 2, 3, 4; Student Council Corresponding Secretary 4; Beanpicker Sports Editor 4; Swimming Manager 2, 3, 4; Keyettes 3, 4; Tri-Hi-Y 3, 4, Chaplain 3, President 4; FHA 2, 3, Historian 3; Homecoming Sponsor 4; Graduation Usherette 3; "Friendliest" 4.
Transfer Idaho.

NANCY ANN CARLSON
"Nan"
PBHS 3, 4; Class Secretary 4; Oracle 3, 4, Sports Editor 4; Swimming 3, 4, Manager 4; Keyettes 4; Spanish Club 3, 4.
Transfer Lake City, Florida.

NANCY CHAPMAN
"Chapmonk"
PBHS 1, 2, 3, 4; Chorus 2; National Honor Society 2, 3, 4, President 3, 4; Health Club 1; AY 4.

WILLIAM BRASH CAMPBELL
"Bill"
PBHS 1, 2, 3, 4.

MERLE LARRY COKER
"Cowboy"
PBHS 1, 2, 3, 4; Class President 2; Representative 2; Beanpicker Sports Editor 4; Football 1, 2, 3, 4; Basketball 2, 3, 4; Track 3, 4; Key Club 2, 3, 4, Vice President 4; Monogram Club 2, 3, 4, Vice President 4; Boys' State 3; Graduation Attendant 3; "Best All Round" 4.

WILLIAM R. COOPER
"Willie"
PBHS 1, 2, 3, 4; Band 2, 3, 4, 2nd Lieutenant 4.

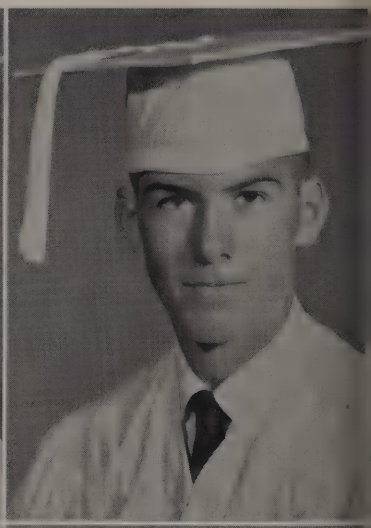

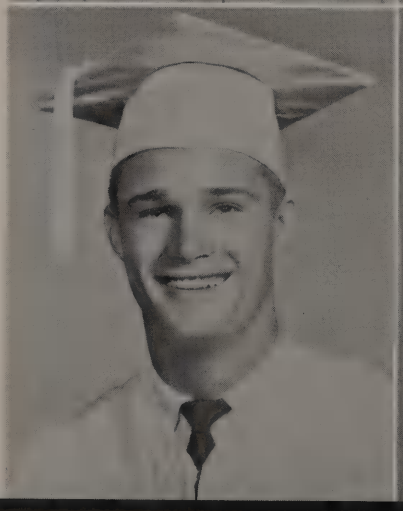

LYLE ANTHONY CORRELL
"Tony"
PBHS 4.
Transfer Levittown, New York.

BEN CORNELIUS
"Ben"
PBHS 3, 4; Football 3; Baseball 3.
Transfer Central Catholic, Fort Lauderdale.

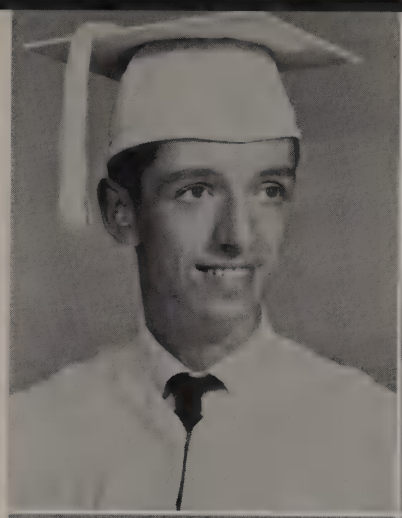

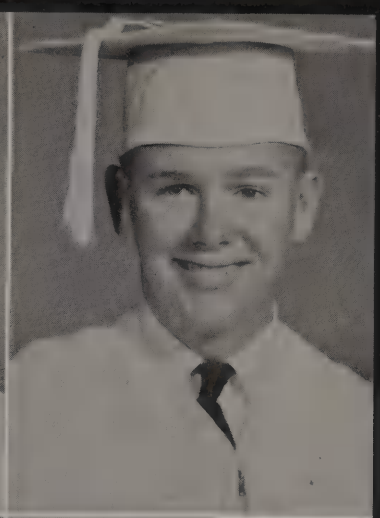

GERALDINE BARBARA CORSO
"Gerry"
PBHS 1, 2, 3, 4; Oracle Circulation Staff 2, 3; Chorus 1, 2; Swimming 1, 2; Keyettes 2, 3, 4; Tri-Hi-Y 3, 4; FTA 2, 3; Art Club 2, 3.

PENNY COWELL
"Penny"
PBHS 2, 3, 4; Beanpicker Feature Editor 4; Band 2, 3, 4, Drum Major 4; National Honor Society 4; Keyettes 2, 3, 4, Parliamentarian 3; "Seventeenth Summer" 3; AY 4; Powder Puff Bowl 3; "Most Talented" 4.
Transfer Darmont, Pennsylvania.

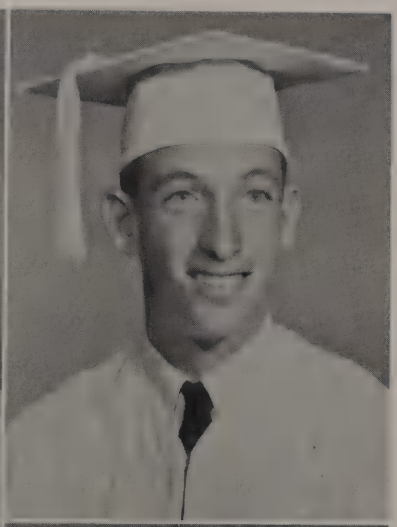

SANDRA ELIZABETH DAFLER
"Sandy"
PBHS 1, 2, 3, 4; Beanpicker Staff 4; Band 1, 2, 3, 4; Chorus 3; Keyettes 2, 3, 4; Tri-Hi-Y 3, 4; Pep Club 1, 2; FHA 1; GAA 1, 2.

NICOLAS LOEB DAVID
"Nick"
PBHS 1, 2, 3, 4; Student Council Representative 4; Baseball 2, 3, 4; Spanish Club 4; "Time Out for Ginger" 4; Homecoming Parade Marshal 4.

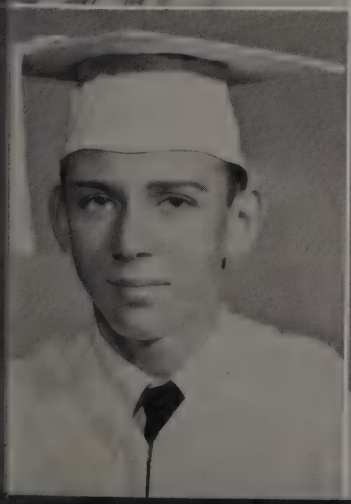

JOHN RANDLE DAY
"Duke"
PBHS 1, 2, 3, 4; Football 2; Basketball 2, 3, 4; Baseball 4; Track 3, 4; Boys' State 3.

CAROL JOYCE DECKER
"Carol"
PBHS 1, 2, 3, 4; GAA 1; Truth for Youth 4.

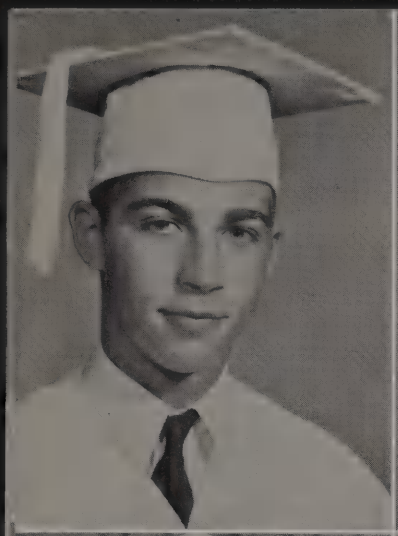

JAMES ROBERT DENNIS
"Jim"
PBHS 4.
Transfer Cuyahoga Falls, Ohio.

VIOLA DIANN DRAFFIN
"Muffin"
PBHS 1, 2, 3, 4; Chorus 1, 2; Debate 1, 4.

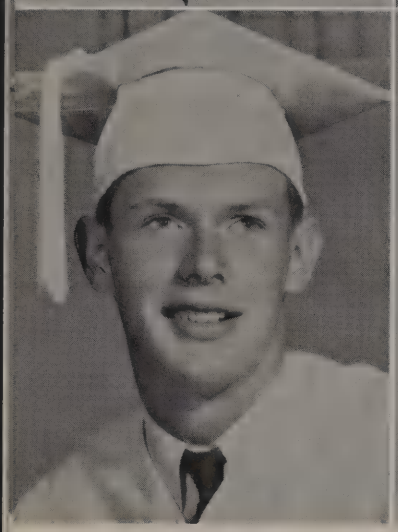

PETER ROBERT DUNN
"Pete"
PBHS 4.
Transfer West Orange, New Jersey.

CHARLENE DUTTON
"Charlene"
PBHS 4; Chorus 4.
Transfer Plymouth, Massachusetts.

ROGER MARTIN EGAN
"Rog"
PBHS 2, 3, 4; Swimming 2, 3, 4; Key Club 4; Boys' State 3; Graduation Usher 3; "Friendliest" 4.
Transfer Ft. Lauderdale, Florida.

KENT FISCHER
"Ken"
PBHS 4.
Transfer Fairview, Ohio.

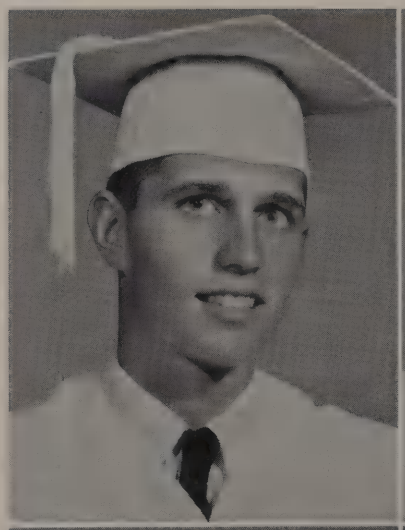

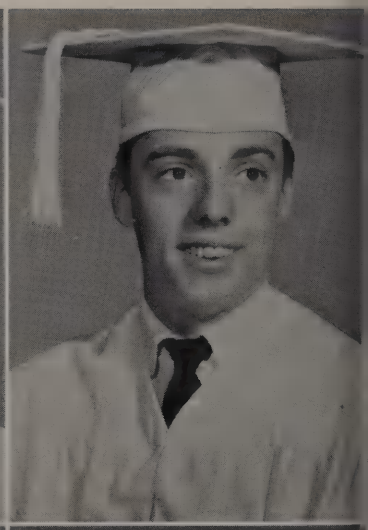

WADE HAMPTON FORD
"Wade"
PBHS 1, 2, 3, 4.

MYRNA LOUISE FREEMAN
"Myrna"
PBHS 3, 4.
Transfer Fayetteville, North Carolina.

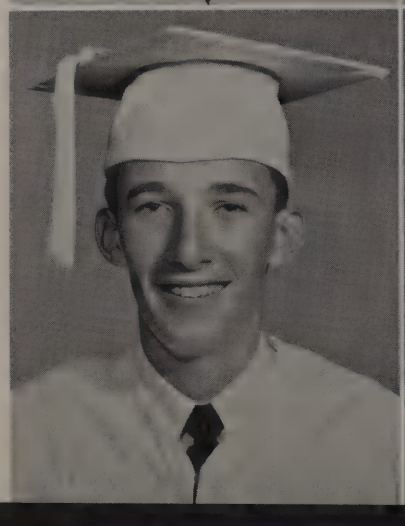

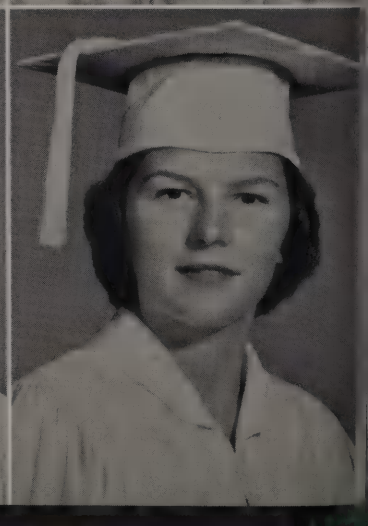

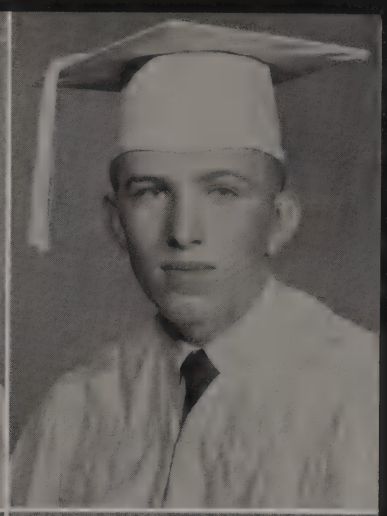

JO ETTA FULLERTON
"Jo"

PBHS 1, 2, 3, 4; Keyettes 3, 4; Tri-Hi-Y 4; Pep Club 2; FTA 2, 3, Treasurer 2, President 3; Powder Puff Bowl 3.

GERALD WAYNE GADDY
"Gabby"

PBHS 3, 4; Baseball 3, 4; Monogram Club 3, 4; Transfer Condor, North Carolina.

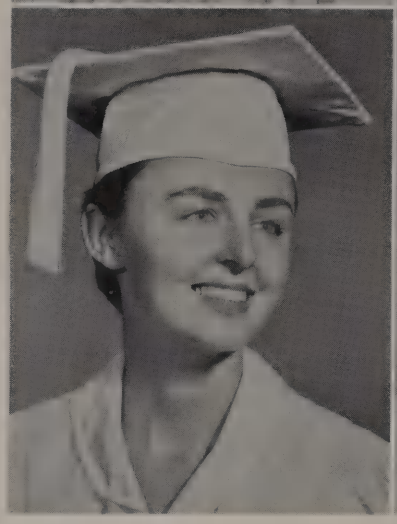

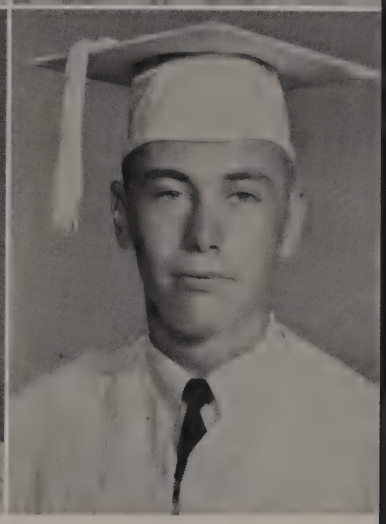

CARLENE KAREN GEISLER
"Carlene"

PBHS 3, 4; Homecoming Attendant 3; Carnival Queen Attendant 3; DCT Club 4, Treasurer 4.
Transfer Ft. Lauderdale, Florida.

HAROLD JAMES GILPIN, JR.
"Jim"

PBHS 3, 4.
Transfer Virginia.

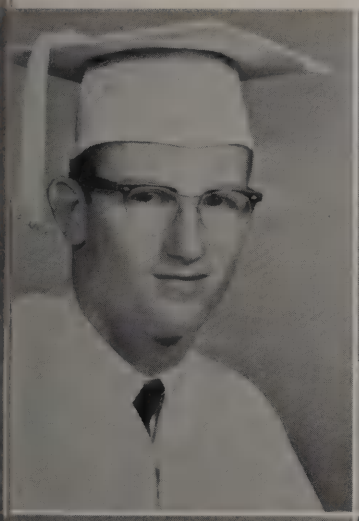

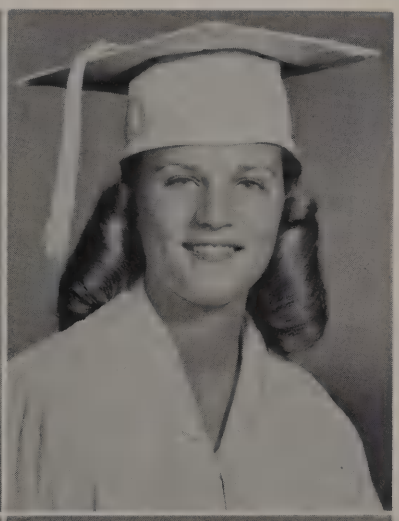

JAMES RAYMOND HALL
"Satchmo"

PBHS 2, 3, 4; Student Council Representative 2, 3, President 4; Swimming 2, 3, 4; National Honor Society 3, 4; Key Club 2, 3, 4; Hi-Y 3, 4, Vice President 3; Boys' State 3; Graduation Usher 3; "Most Intellectual" 4.
Transfer New Brighton, Pennsylvania.

PRISCILLA CAROLYN HARLEE
"Pris"

PBHS 1, 2, 3, 4; Chorus 2; Beanpicker Staff 4; Keyettes 4; Tri-Hi-Y 4; Pep Club 1; FTA 4; FHA 1, 2, 3; Majorette 3.

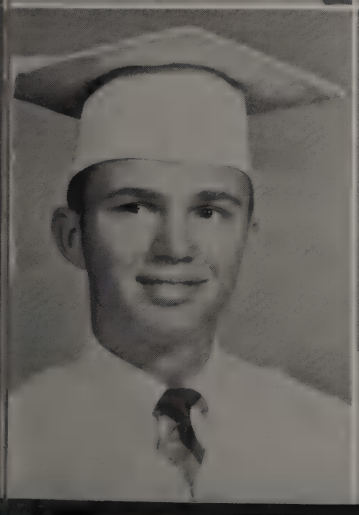

GEORGE LLOYD HEFLIN
"George"

PBHS 1, 2, 3, 4; Class President 1; Student Council Representative 2; Beanpicker Class Editor 4; Football 3; Baseball 2, 3, 4; Key Club 2, 3, 4, Secretary 4; Spanish Club 4, President 4; "Time Out for Ginger" 4; "Most Dependable" 4.

ELMA JEAN HENDERSON
"Jeanie Bug"

PBHS 1, 2, 3, 4; Oracle Staff 1; Chorus 2; FHA 1.

MARBETH JEAN HEPBURN
"Marbeth"

PBHS 1, 2, 3, 4; National Honor Society 4.
Transfer Miami, Florida.

DEANNA DELORES HERRING
"Deanna"

PBHS 1, 2, 3, 4; Student Council Secretary 3; Class Secretary-Treasurer 1, 2, President 4; Cheerleader 2; Keyettes 2, 4; Spanish Club 3, Secretary 3; FTA 2, 3, 4; Debate Club 4; GAA 4; Girls' State 3; Carnival Queen 2; "Seventeenth Summer" 3; Student Vice President PTSA 4; Band Majorette 1, 3, 4; "Most Likely to Succeed" 4.

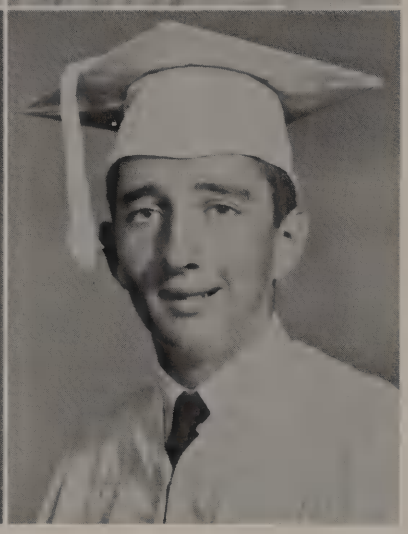

DIANE PAULINE HESSELTON
"Dee"

PBHS 3, 4.
Transfer Hollywood, Florida.

STANLEY GERALD HILDRETH
"Stan"

PBHS 3, 4; Football 3, 4; Baseball 4.
Transfer Pinehurst, North Carolina.

HORACE ALBERT HOGAN
"Horace"

PBHS 1, 2, 3, 4; FFA 3, 4, Treasurer 3, Vice President 4.

WALTER EDWARD HOGAN
"Edward"

PBHS 1, 2, 3, 4; FFA 1, 2, 3, 4, Secretary 4.

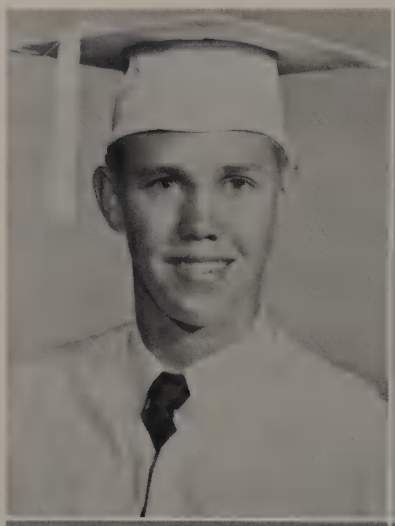

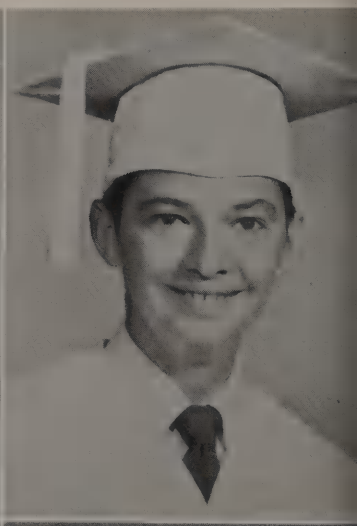

BONITA KATHLEEN HOLMES
"Bonnie"

PBHS 4; "Time Out for Ginger" 4.
Transfer Long Island, New York.

JACQUELYN LOUISE HOLMES
"Jackie"

PBHS 3, 4; Beanpicker Staff 3, 4, Business Manager 4; Tennis 3; Keyettes 4; Tri-Hi-Y 4; AY 3; "Seventeenth Summer" 3; "Most Dependable" 4.
Transfer Evansville, Indiana.

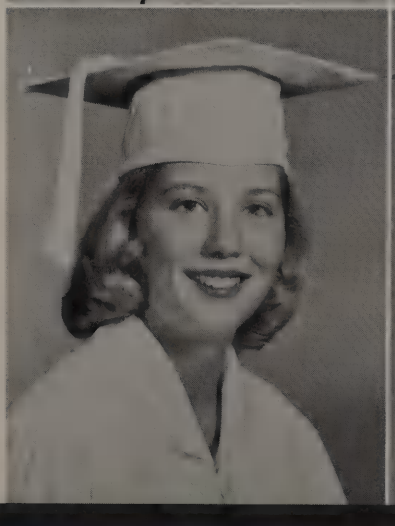

ROBERT HULBERT
"Bob"
PBHS 4.
Transfer Gary, Indiana.

SALLY ANN VIRGINIA JACKMAN
"Sally"
PBHS 4; AY 4; Keyettes 4.
Transfer Detroit, Michigan.

JOAN JOHNSTON
"Joan"
PBHS 1, 2, 3, 4; Tennis 2, 3, 4.

ARTHUR MICHAEL KAUTZ
"Mike"
PBHS 2, 3, 4; Football 4.
Transfer Kenosha, Wisconsin.

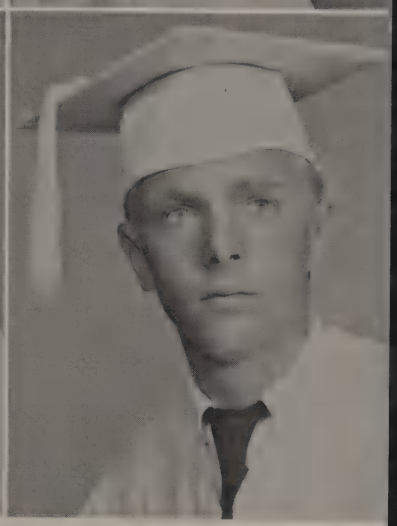

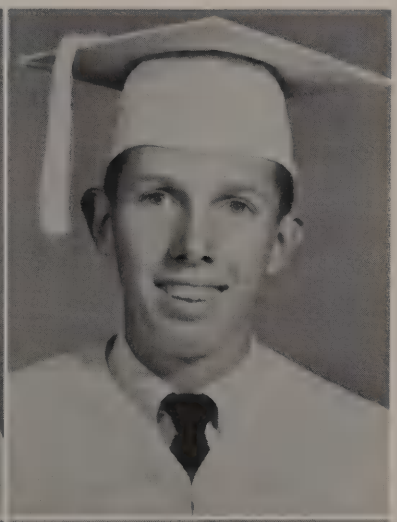

KAREN LEE KELLY
"Karen"
PBHS 2, 3, 4; Chorus 2, 3, 4, Librarian 4; FHA 2; Pep Club 2; "Seventeeenth Summer" 3; DCT 4, Vice President 4.
Transfer Johnstown, Pennsylvania.

GEORGE WAYNE KESTERSON
"Wayne"
PBHS 1, 2, 3, 4; Student Council Representative 4; Beanpicker Circulation Manager 4; Basketball 2; Swimming 1, 2, 3; Key Club 2, 3, 4, Vice President 3, President 4; Hi-Y 3; Boys' State 3; Graduation Usher 3; American Legion Award 1; "Most Likely to Succeed" 4.

JOHN KOCH
"John"
PBHS 4.
Transfer White Plains, New York.

PATRICIA ANNIE KRATZ
"Trish"
PBHS 1, 2, 3, 4; Oracle 3, 4; Keyettes 4; Tri-Hi-Y 4; Pep Club 2; FHA 1, 2, 3, Secretary 2, Vice President 3; GAA 4.

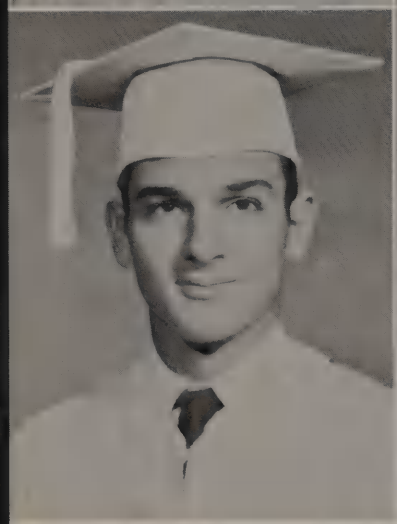

JOHN ALEXANDER LASSETER JR.
"Jack"

PBHS 4; Football 4; Baseball 4; Track 4.
Transfer New Bloomfield, Pennsylvania.

PATRICIA ANN LEIGHTON
"Pat"

PBHS 3, 4.
Transfer Roxbury, New Jersey.

MICHAEL RICHARD LICATA
"Mike"

PBHS 3, 4; Chorus 4.
Transfer Ft. Lauderdale, Florida.

JOY FRANCES LUTZ
"Joy"

PBHS 2, 3, 4; Oracle Staff 3, 4; Keyettes 2, 3, 4; Spanish Club 3; Pep Club 2; GAA 2; "Seventeenth Summer" 3.
Transfer Danielson, Connecticut.

JOYCE ANN LYON
"Jinx"

PBHS 1, 2, 3, 4; Student Council Representative 3; Oracle Staff 1, 2, 3, 4, Typing Editor 4; Chorus 1, 2, 3, 4, Vice President 3, Librarian 4; National Honor Society 2, 3, 4, Secretary-Treasurer 3; Truth for Youth 3, 4, President 4.

PATRICIA ANNE MacDONALD
"Mac"

PBHS 1, 2, 3, 4; Oracle Staff 1, 3, 4; Keyettes 2, 3, 4; Spanish Club 3; Pep Club 1, 2; FHA 1; GAA 1, 2.

CAROLYN McDAVID
"Carolyn"

PBHS 1, 2, 3, 4; Student Council Representative 1, 2; Oracle Staff 1; Chorus 4; Keyettes 2, 3; Spanish Club 3, 4; Tri-Hi-Y 4; Pep Club 1; FHA 1; GAA 1; Band Majorette 1, 2, 3; AY 3, 4.

SANDRA LEE MARTIN
"Sandy"

PBHS 2, 3, 4.
Transfer Manchester, Ohio.

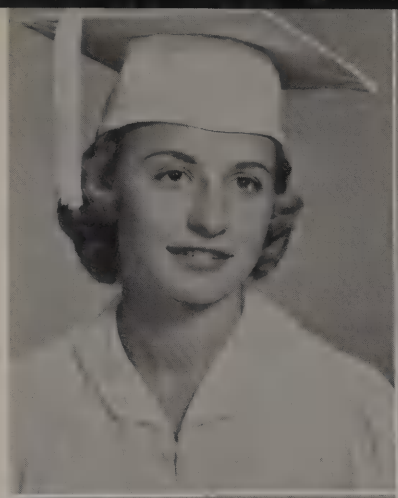

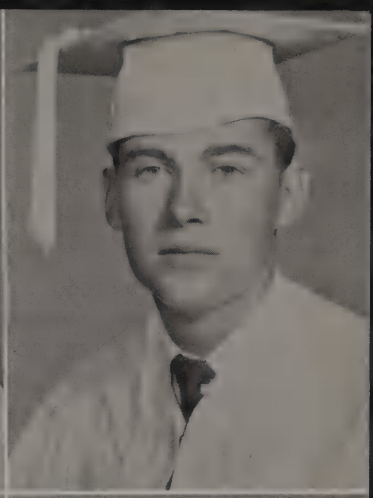

MELINDA SUE MATTHEWS
"Mel"

PBHS 1, 2, 3, 4; Student Council Representative 1; Oracle 3, 4, Activities Editor 3, Social Editor 4; Beanpicker 2; Keyettes 3, 4; Tri-Hi-Y 3, 4; Pep Club 1, 2; "Seventeenth Summer" 3.

PIERCE C. MATTIE, JR.
"Matt"

PBHS 4.
Transfer Quincy, Massachusetts.

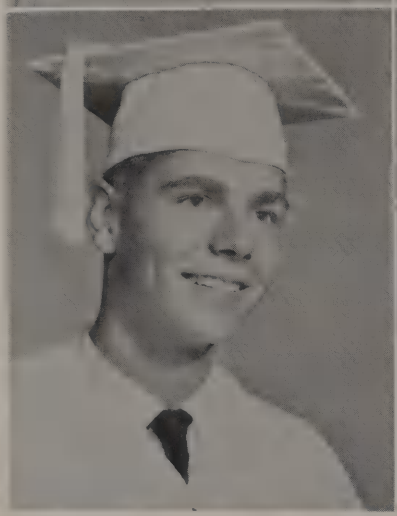

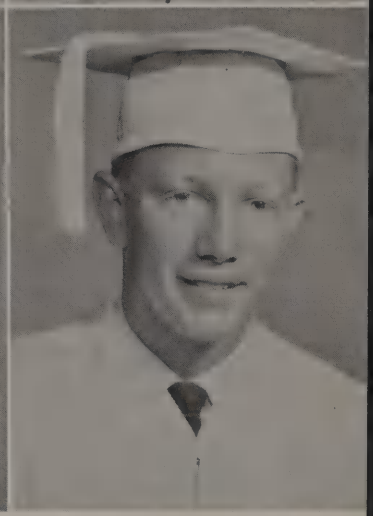

PETER ROBERT MAUPIN
"Pete"

PBHS 1, 2, 3, 4; Basketball 1, 2, 3, 4; Track 2; Key Club 2, 3, 4; Boys' State 3; Graduation Usher 3; Allied Youth 3.

CHARLES FREDRICK MILES
"Chunky"

PBHS 1, 2, 3, 4; Class President 3, Vice President 1; Football 2, 3, 4; Track 1, 2, 3, 4; Key Club 2, 3, 4, Treasurer 4; Monogram Club 3, 4; Boys' State 3; Graduation Usher 3; Allied Youth 3, 4, Vice President 3, 4; "Contributed Most to Class" 4.

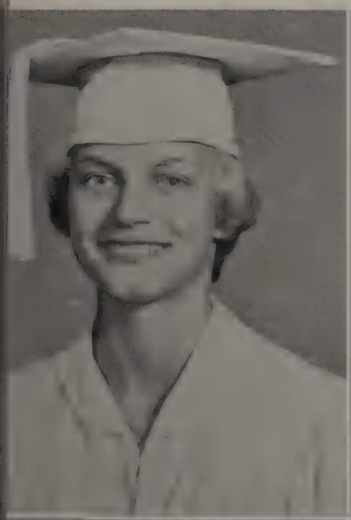

ELEANOR ELIZABETH MONTGOMERY
"Big Ellie"

PBHS 3, 4; Swimming 3, 4; Spanish Club 4; Transfer Marietta, Ohio.

CHARLOTTE MURPHY
"Charlotte"

PBHS 2, 3, 4; Golf 2, 3; Oracle 3; Pep Club 2; GAA 2.
Transfer Central Catholic, Ft. Lauderdale, Florida.

ROBERT MURRISH
"Bob"

PBHS 1, 2, 3, 4; DCT 4.

MAYROSE TERESE O'DONNELL
"Terry"

PBHS 1, 2, 3, 4; Student Council Vice President 3, Representative 2, 4; Beanpicker Advertising Manager 4; Band 1, 2; Swimming 1, 3; National Honor Society 2, 3, 4; Keyettes 2, 3, 4, President 4; Pep Club 2; Health Club 2; GAA 1, 2, Treasurer 2; Homecoming Sponsor 4; Graduation Attendant 3; Allied Youth 3; "Best All Round" 4.

GAIL ORR
"Gail"
PBHS 4.
Transfer Marysville, Michigan.

JOANNE ELIZABETH PETTIT
"Jo"
PBHS 4; Tri-Hi-Y 4; Truth for Youth 4; "Time Out for Ginger" 4.
Transfer Youngstown, Ohio.

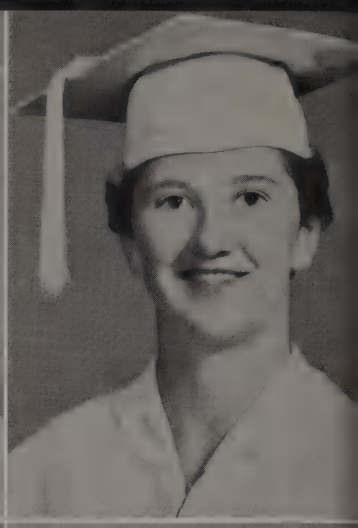

CYNTHIA MAE PFEIFFER
"Cindy"
PBHS 3, 4.
Transfer Trenton, Illinois.

CAROLE MAE PICKARD
"Carole"
PBHS 1, 2, 3, 4; Oracle 3, 4, Activities 3, Social Editor 4; Keyettes 3, 4; Pep Club 1, 2; Tri-Hi-Y 4; FTA 2, 4, Vice President 4; GAA 1, 2.

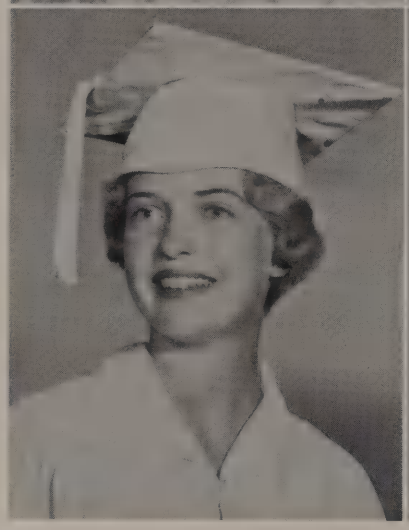

JO ANN LARAMIE RIDGE
"Jo"
PBHS 3, 4; Oracle 3, 4, Co-Editor 4; Spanish Club 3, 4; Tri-Hi-Y 4; Truth for Youth 3, 4, Secretary 4.
Transfer St. Louis, Missouri.

BARBARA THERESE CATHRINE RIETEMA
"Barbara"
PBHS 4; Spanish Club 4.
Transfer Toms River, New Jersey.

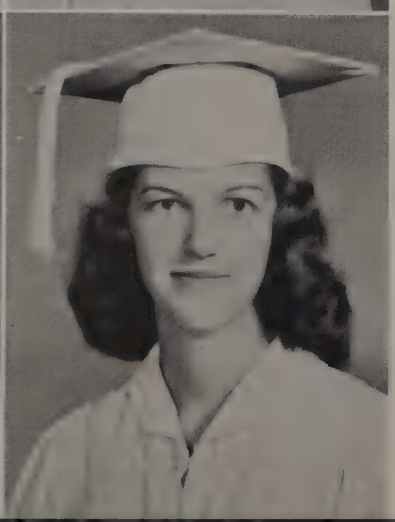

LINDA ANN RITTENHOUSE
"Lin"
PBHS 1, 2, 3, 4; Chorus 2, 3; DCT 4, Reporter 4; "Seventeenth Summer" 3.
Transfer Matawan, New Jersey.

JEANETTE LEE ROBERTSON
"Bug"
PBHS 1, 2, 3, 4; Chorus 1, 2, 3, 4, Secretary 3; Tri-Hi-Y 2, 3, Vice President 3.

DALE RUCKS
"Dale"
PBHS 1, 2, 3, 4.

CAROLE MAY SAAM
"Carole"
PBHS 4.
Transfer Marine City, Michigan.

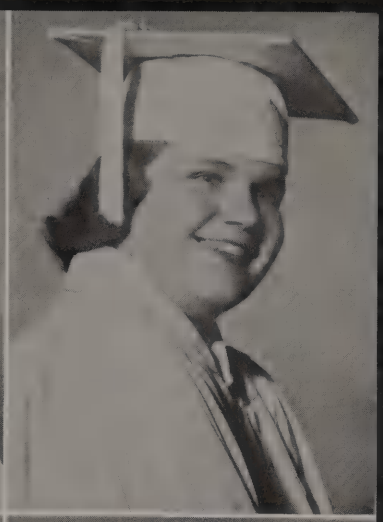

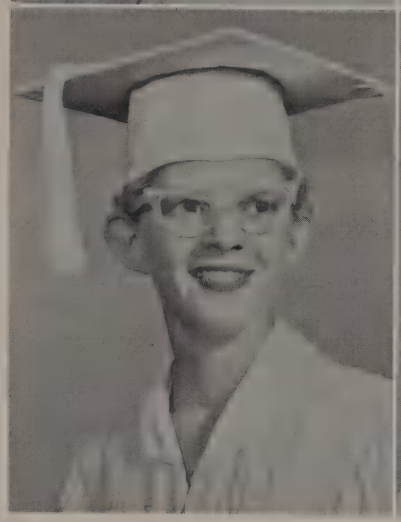

RITA LARICE SAXON
"Rita"
PBHS 1, 2, 3, 4; Class Secretary 3; National Honor Society 2, 3, 4; Tri-Hi-Y 3, 4; FHA 1, 2, 3, Parliamentarian 3.

RICHARD SERAFINI
"Dick"
PBHS 4.
Transfer Weymouth, Massachusetts.

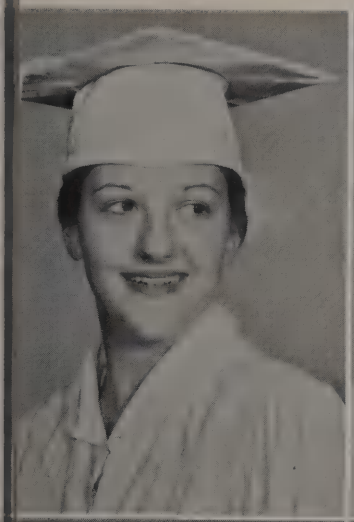

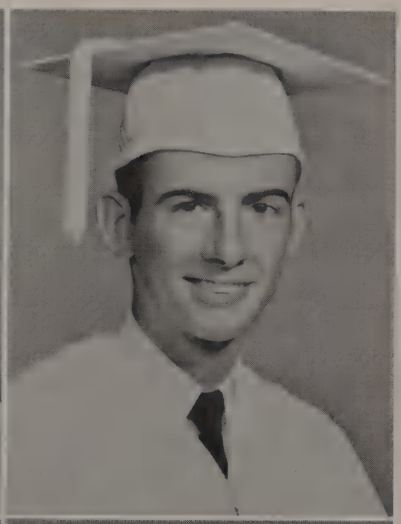

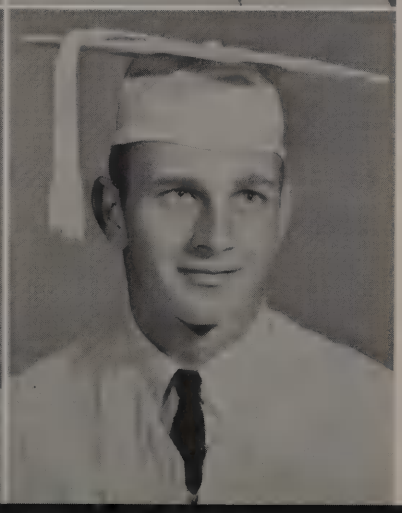

NANCY CAROLE SEYMOUR
"Nance"
PBHS 4; Golf 4; National Honor Society 4.
Transfer Williamsville, New York

LARRY WORTH SHIVER
"Larry"
PBHS 1, 2, 3, 4; "Seventeenth Summer" 3.

SYLVIA JEAN SHIVER
"Sylvia"
PBHS 1, 2, 3, 4; Chorus 3; Swimming 2; Pep Club 1.

JOHN WILLIAM SIGH
"Skipper"
PBHS 1, 2, 3, 4; Football 2, 3, 4; Baseball 2, 3, 4; Track 1; Monogram Club 3, 4, Treasurer 4; Boys' State 3.

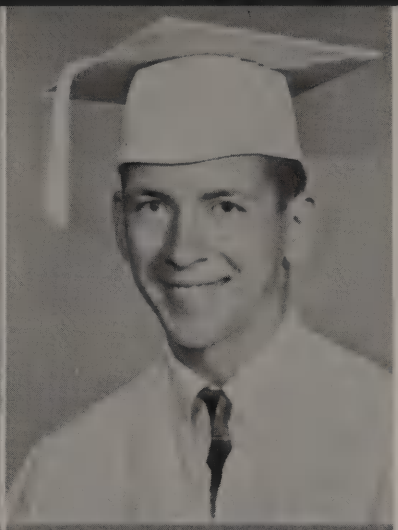

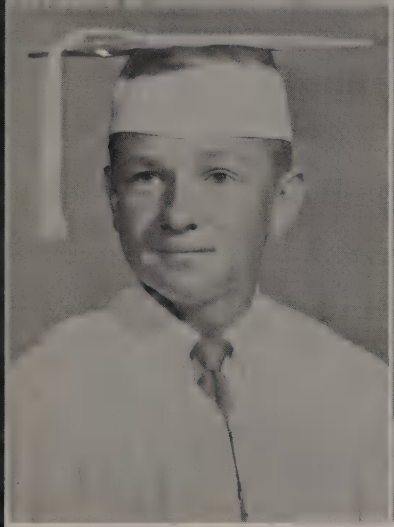

PAULA MARIE SIMKO
"Cinco"

PBHS 3, 4; Class Treasurer 4; Oracle 3, 4; Swimming 3, 4; Keyettes 4; Spanish Club 4; Allied Youth 3, 4, Secretary 3, 4; "Wittiest" 4.
Transfer Munhall, Pennsylvania.

FRANK WHITE SIMPSON III
"Stilts"

PBHS 2, 3, 4; Student Council Representative 2; Oracle 4; Football 2, 3, 4; Key Club 3, 4; Spanish Club 3; Hi-Y 3; Monogram Club 3.
Transfer Lansdale, Pennsylvania.

ROSS ALBERT SLATER
"Ross"

PBHS 4; Swimming 4.
Transfer Barberton, Ohio.

CHRISTINE ANNE SMITH
"Chris"

PBHS 1, 2, 3, 4; Oracle 3; Library Club 4.

ROY JOHN SMITH
"Smitty"

PBHS 4.
Transfer Detroit, Michigan.

EDYTHE KNIGHT STILLWELL
"Edythe"

PBHS 1, 2, 3, 4; Chorus 1; Spanish Club 3; Tri-Hi-Y 3, 4.

PAUL LEANARD STOCKINGER
"Stock"

PBHS 1, 2, 3, 4; Track 2; DCT 4.

PAT STONE
"Pat"

PBHS 1, 2, 3, 4; Football 1, 2, 3, 4; Track 1, 2, 3, 4; "Most Athletic" 4.

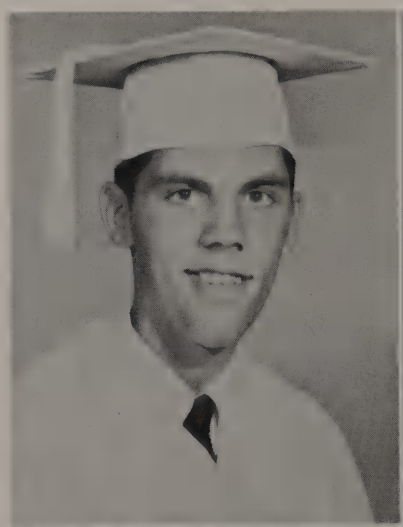

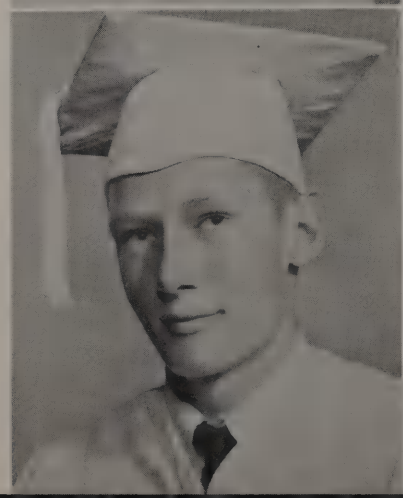

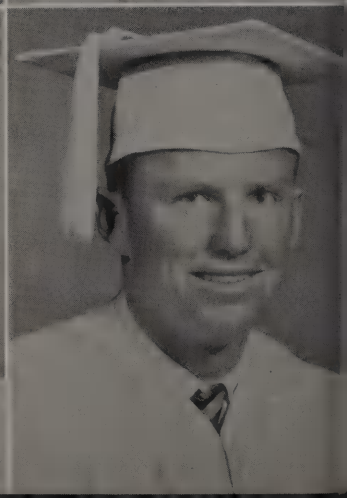

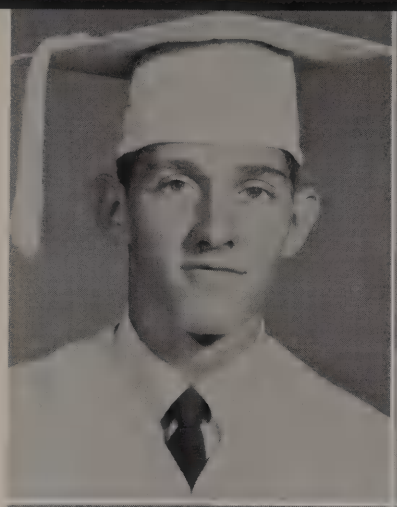

JAN ROLIN STRAYER
"Jan"
PBHS 2, 3, 4.
Transfer Germantown, Ohio.

SARANNE STUDSTILL
"Studzie"
PBHS 1, 2, 3, 4; Pep Club 1; Homecoming Queen 4; "A" Corps Majorette 1, 2, 3, Captain 2, 3; Goldenetts 4; AY 3, 4.

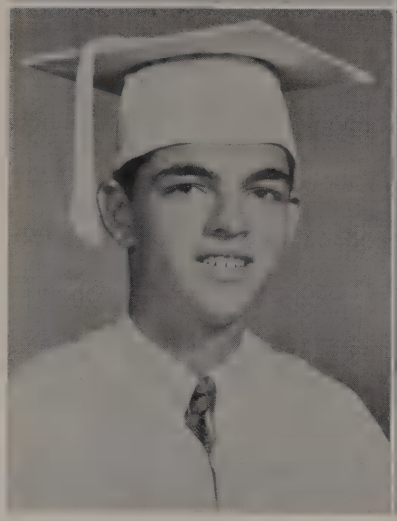

DAVID LYNN TALBERT
"Dave"
PBHS 3, 4; DCT 4.
Transfer Charlotte, North Carolina.

SYLVIA GRAY TALBERT
"Sylvia"
PBHS 3, 4; Beanpicker Staff 4; Keyettes 3, 4; Chorus 3, 4; Tri-Hi-Y 3, 4.
Transfer Charlotte, North Carolina.

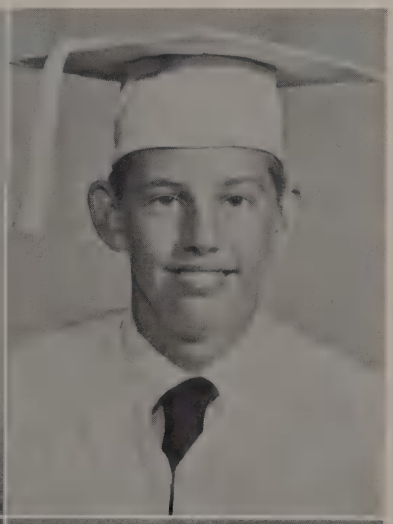

ELIZABETH ANNE TAYLOR
"Liz"
PBHS 2, 3, 4; Student Council Representative 3, 4; Class Vice President 4; Swimming 2, 3, 4, Captain 2; Spanish Club 2; Tri-Hi-Y 3, 4, Treasurer 3, Secretary 4; Girls' State 3; Graduation Attendant 3; AY 3, 4, Reporter 3, 4; "Most Athletic" 4.
Transfer Ft. Lauderdale, Florida.

ALBERT LOUIS TEAGUE
"Albert"
PBHS 1, 2, 3, 4; AY 3, 4.

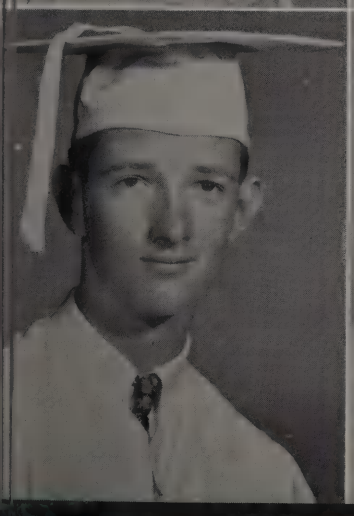

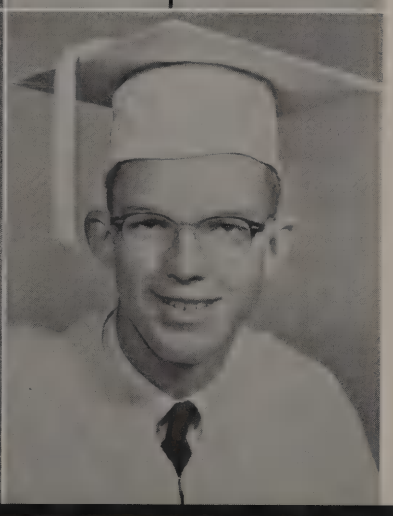

JOHN CARL VAN FLEET
"Corky"
PBHS 1, 2, 3, 4; Band 1, 2, 3.

MELVIN HENRY VOYLES
"Junior"
PBHS 3, 4; "Seventeenth Summer" 3.
Transfer Live Oak, Florida.

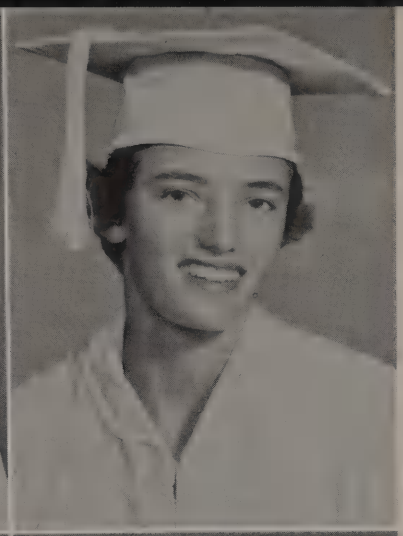

LYNNE DIANE WAGNER
"Lynne"
PBHS 4.
Transfer Miami, Florida.

GLADYS MARIE WEIL
"Gladys"
PBHS 2, 3, 4; Oracle 3; Swimming 2, 3, 4; Keyettes 4; Allied Youth 3, 4.
Transfer Freeport, Long Island, New York.

KATHERINE WEIL
"Kay"
PBHS 2, 3, 4; Swimming 2, 3, 4; Keyettes 4.
Transfer Freeport, Long Island, New York.

JOAN ELIZABETH WHITE
"Joan"
PBHS 2, 3, 4; Tennis 3; Tri-Hi-Y 2, 3, 4.
Transfer Jamaica, Queens, New York.

ROBERT GARY WILLIAMS
"Gary"
PBHS 1, 2, 3, 4; Baseball 1, 2, 3, 4.

WILLIAM HORACE WILSON
"Tony"
PBHS 2, 3, 4; DCT Club 4, President 4.
Transfer Honolulu, Hawaii.

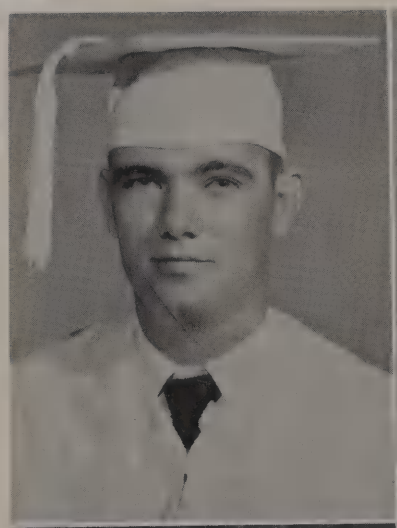

Mr. Hagman introduces his favorite worry (?) to the Council.

Waynerino and "friend" are dining a-la-trayo and con gusto!

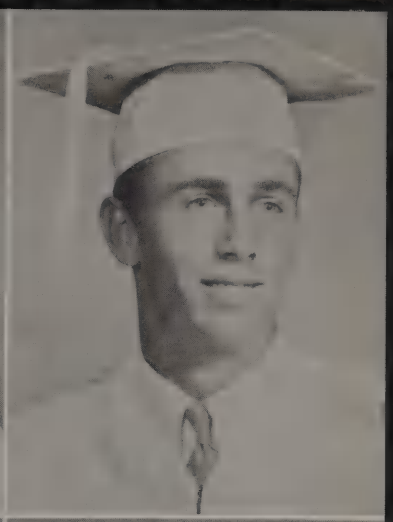

CAROLE ANN WOODWARD
"Woody"

PBHS 1, 2, 3, 4; National Honor Society 2; Keyettes 2, 3, 4, Vice President 2, 3; Spanish Club 2; Pep Club 1; FHA 1; GAA 1, 2; "Seventeenth Summer" 3; "A" Majorette 3, Captain 3, Goldenettes 4, Captain 4; Kick-Off Queen 4.

OREN C. WOODWARD
"Woody"

PBHS 2, 3, 4; Football 2, 3, 4; Track 2, 3, 4, State Champion Pole Vault 3; Hi-Y 3, 4; Monogram Club 4, Student Marshal 4.
Transfer Hollywood, Florida.

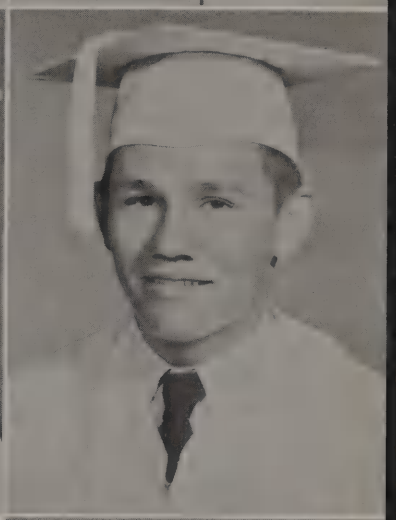

PAT YEANDLE
"Pat"

PBHS 4.
Transfer Toronto, Ontario.

GARY ALLEN YOUNG
"Gary"

PBHS 1, 2, 3, 4; DCT Club 4; National Honor Society 2.

Seniors not pictured

JOSEPH JOHN BATTAGLIA
FRED RICHARD BURNHAM
J. WILLIAM CHEREPY
MARY DE ROSE
PATRICIA ANN GUNION
ROBERT CLYDE HARDY
SANDY JEAN LIAPES
PAT ANN MILLER
GAIL ANN NUGENT
JAMES WILLIAMS

ROBERT HATTON
"Bob"

PBHS 4; Debate Club 4; Oracle 4; "Time Out for Ginger" 4.
Transfer Virginia.

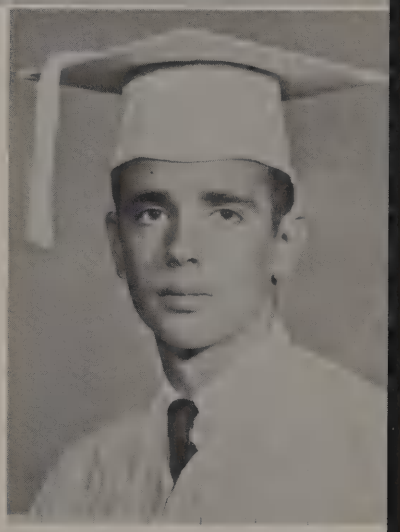

The students enjoyed "bopping" at the Beanpickers' "Hernando's Hideaway" dance.

Most talented couple, Bob Alfiere and Penny Cowell, prance away with the prize for best dancers.

JUNIOR CLASS OFFICERS

Leading the Juniors on their quest for new worlds to conquer are President Dav-Ed Graham, Vice President Henrietta Lee, Secretary Marilyn Janulet, and Treasurer Nancy Sanders.

Nancy Lee Abbott
Dianne Albertson
Jerri Alderman

Roger Alexander
Clarinda Andrews
William Baird

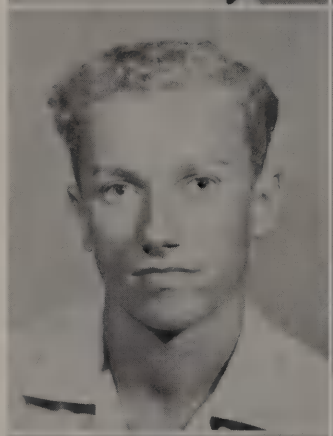

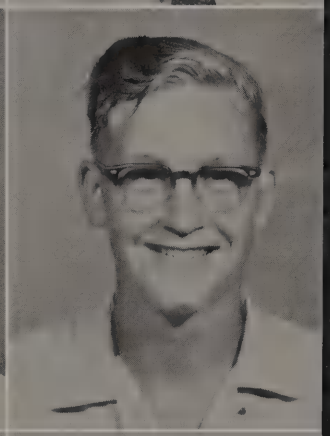

Joan Barice
Brenda Benefield
Stephanie Benoric

Thomas Blackwelder
Judy Booth
Wendell Born

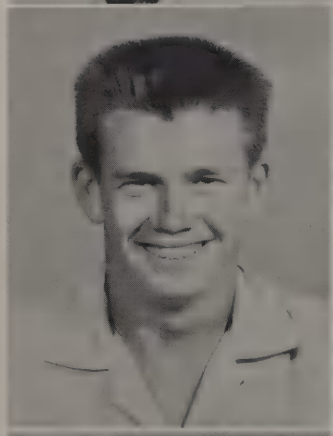

Ann Brenan
Joan Brinn
George Brockway

James Brown
Janice Brown
Marlene Brown

Norma Lou Brown
Susan Brown
Glenn Byers

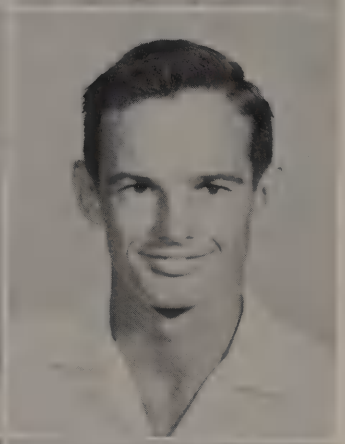

Pat Byers
Pat Callahan
Kenneth Campbell

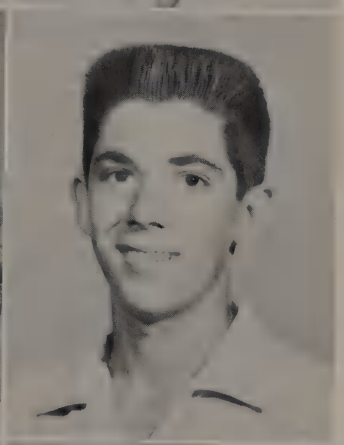

Joan Cappelen
Linda Carr
Stanley Carroll

Suzanne Carroll
Dorothy Carter
Hugh Catlett

Keith Cheshire
Charles Cole
Pat Coleman

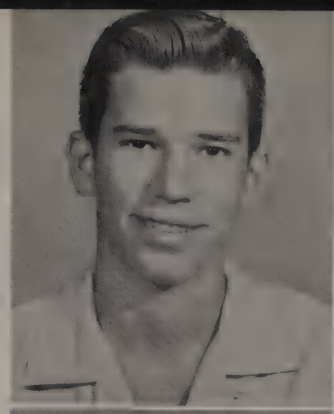
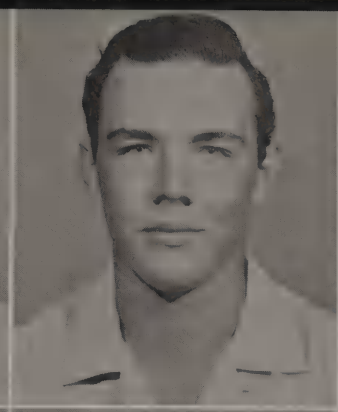

Diane Condon
Linda Cook
Ray Cook

David Cosby
Juanita Coursey
Tom Cox

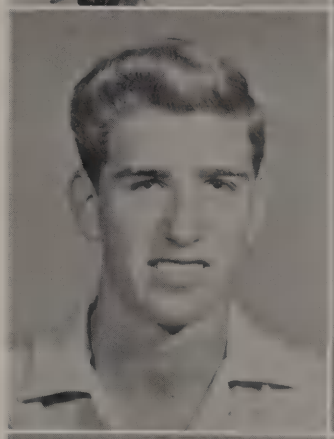

Ann Creighton
Fred Cuttings
Ray Daley

Earlene Dafler
Lynda Dame
David Daniel

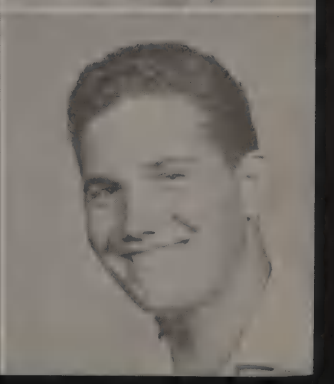

Connie Davenport
Carole Davis
Dottie Dees

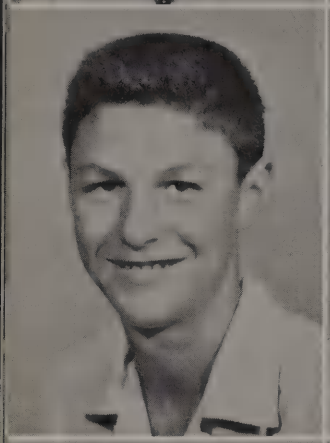
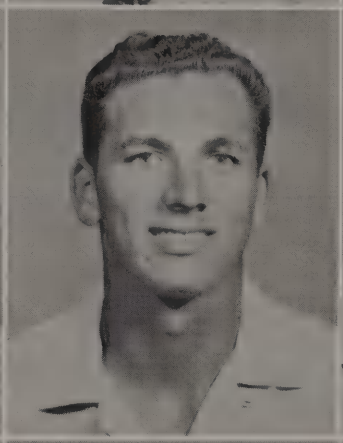

Robert Demos
Allen Dorman
Ed Dowling

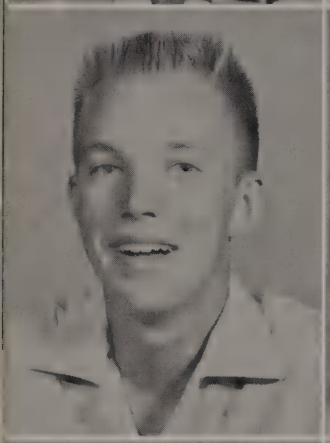
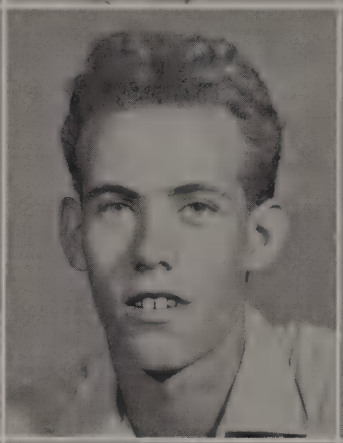
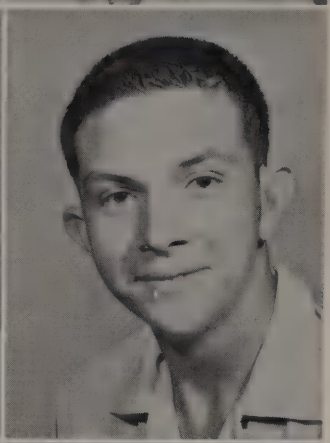

Loren Duggan
Dennis Dunton
Jan Durbin

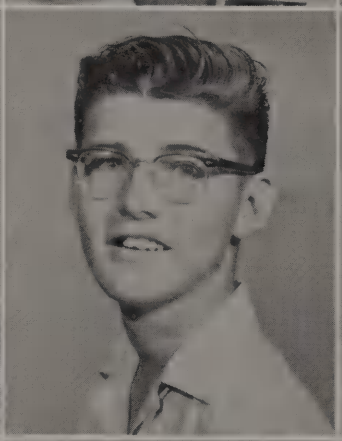
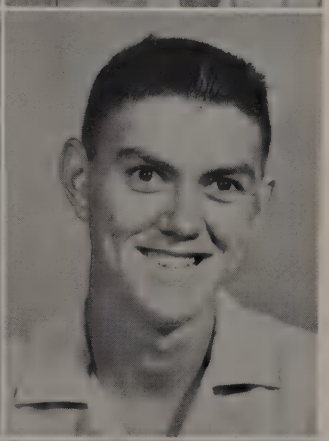

Richard Ehster
David Eller
Bill Evans

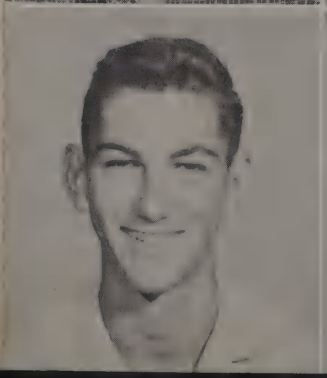

Gane Faber
Judy Fedak
Marilyn Fink

Diane Fishback
Marcus Frank
Bob Frazier

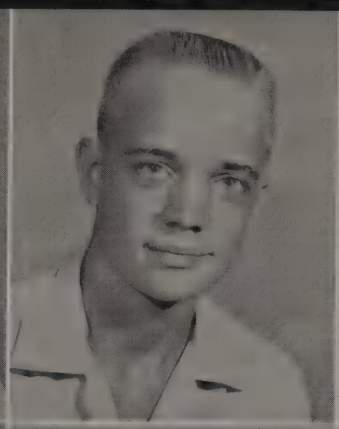
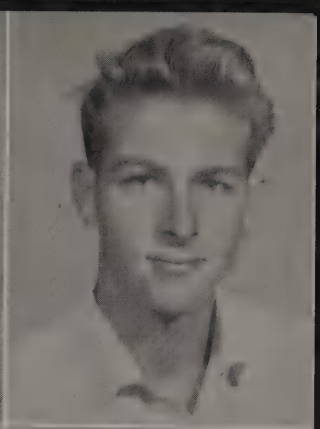

Tommy Gannon
Larry Garner
Jon Gilbert

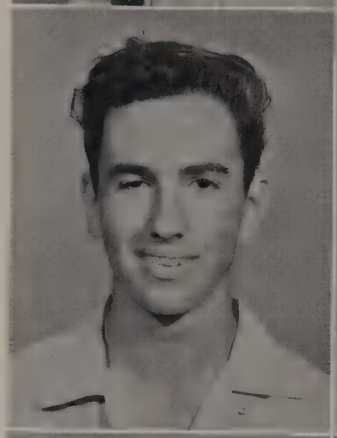

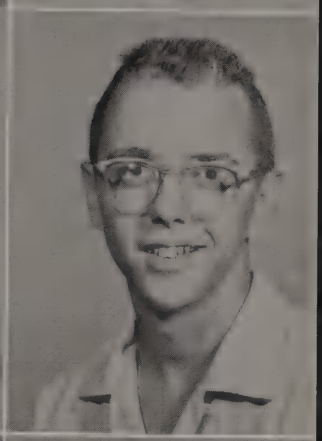

John Gill
Bobby Goodwin
Mildred Gordon

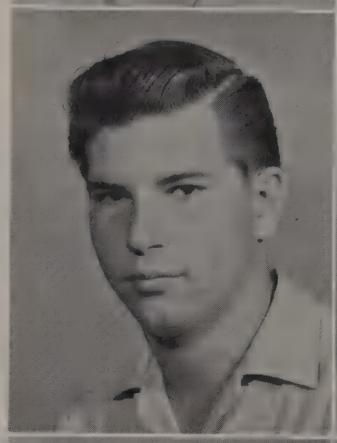
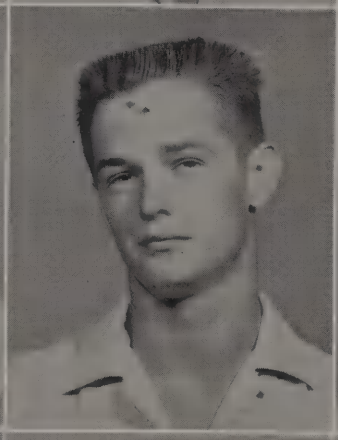
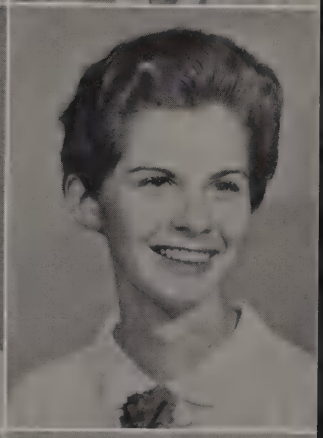

Dave Ed Graham
Sue Grassl
Vance Greer

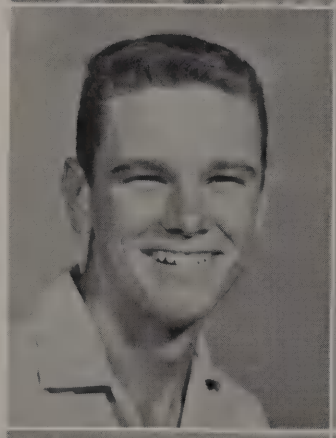

Nancy Gross
Bob Grosse
Earlene Gutermuth

Ginger Hadert
Judith Haley
Audrey Hansen

Ray Harknett
Mike Hart
Bob Hatton

Dick Hesselton
Terry Heynes
Stanley Hines

June Holloway
Carole Howe
Wanda Huber

Roger Huck
Dick Hughes
Don Hughes

Edith Hussey
Joan Isaacson
Marilyn Janulet

Ray Johnson
Sally Johnson
Bob Jones

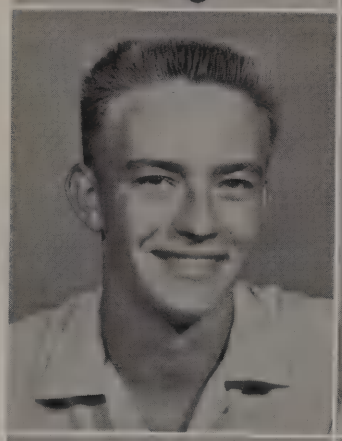

Jerry Jones
Dennis Kane
Kay Kelly

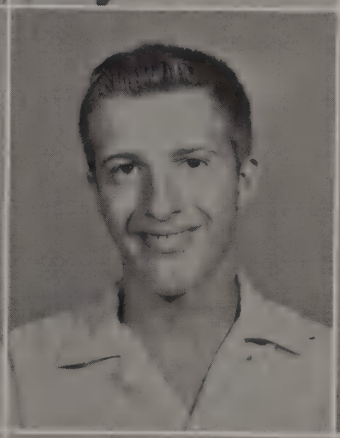

Ross Kelly
Roger Kennedy
Pete Koch

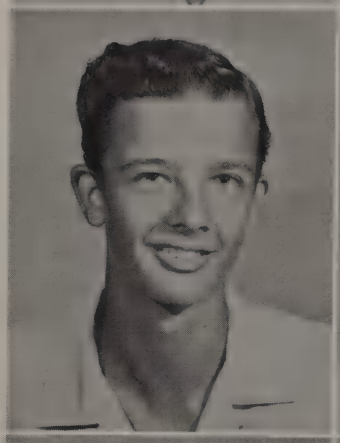
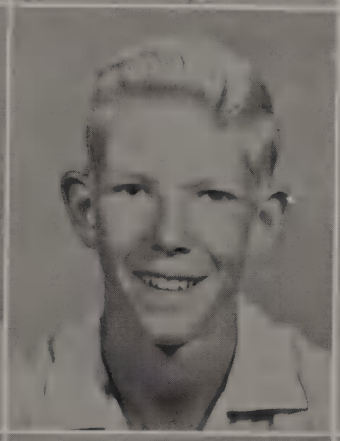

Robert Kurvin
Ann Lassiter
Mary Leahan

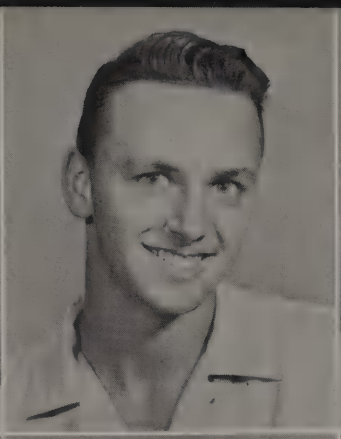

Henrietta Lee
Charles Leible
Bonnie Lewis

Patricia Lewis
Dolly Litz
Freda Logan

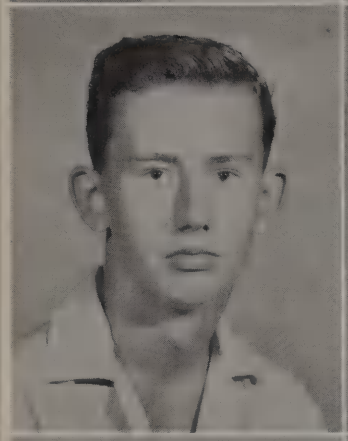
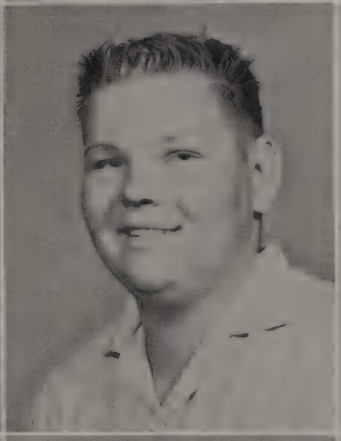
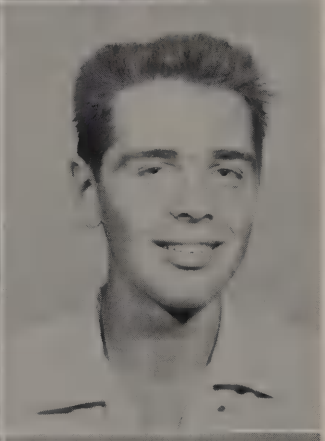

Irving Logon
Walter Logonov
Randy MacReynolds

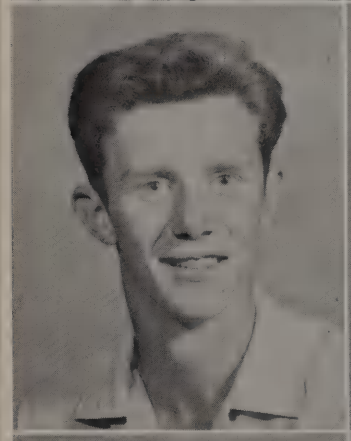

Bob McCauley
Ellie McClure
Betsy McDougald

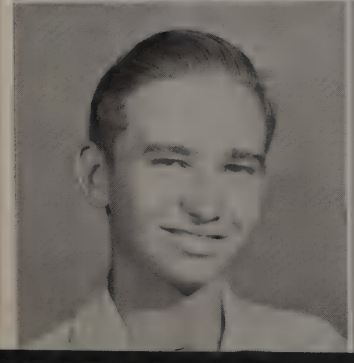

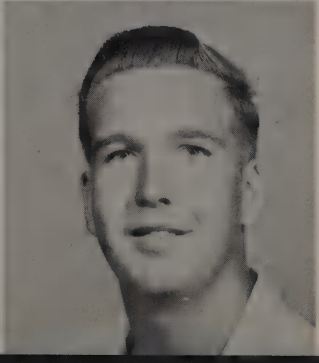

Henry McNab
Faye Manning
Bob Manson

Don Martin
Paul Mattie
Ruth Hattie Maxey

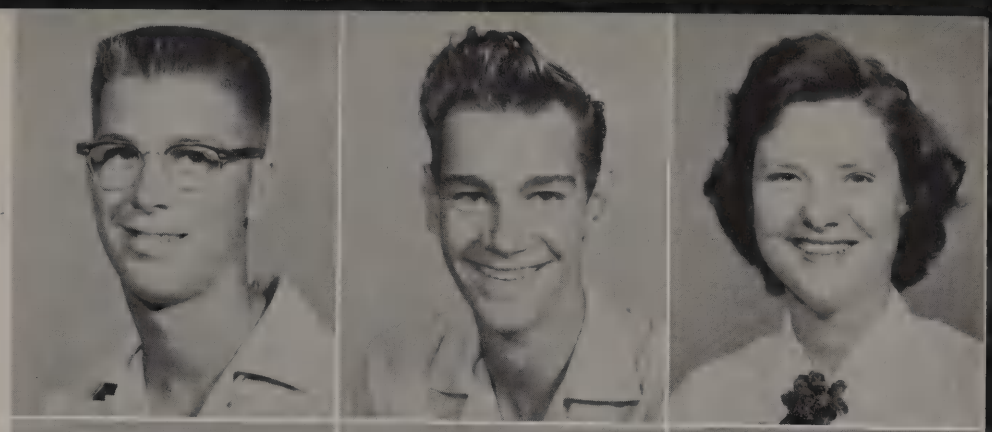

Larry Mayberry
Pat Metro
Stephen Metro

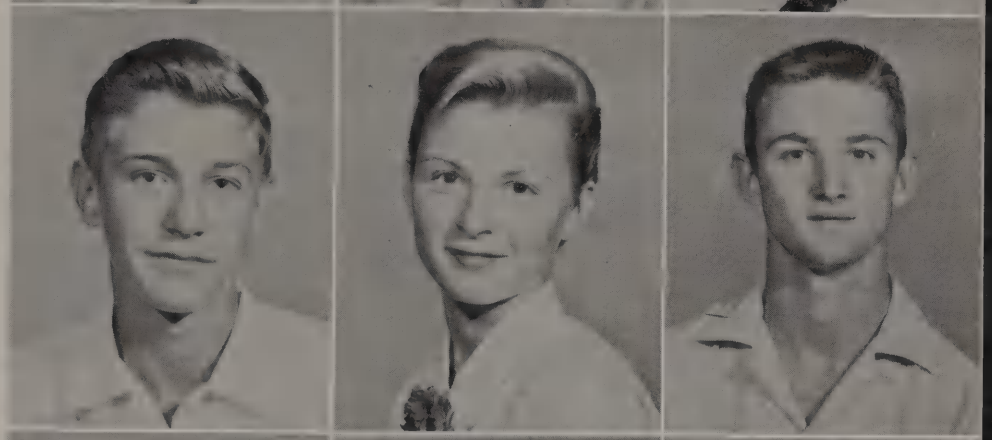

John Miller
Vicki Miller
Joan Monte

Judy Montgomery
Adrienne Moore
Alton Moore

Robert Moore
Karen Morris
Sharon Morrison

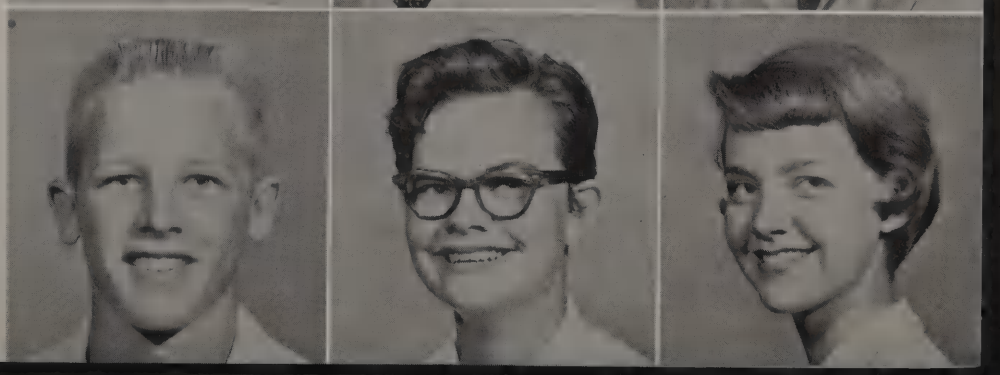

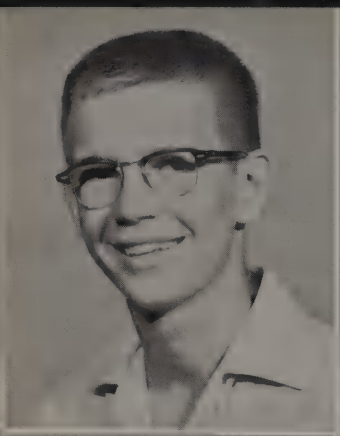
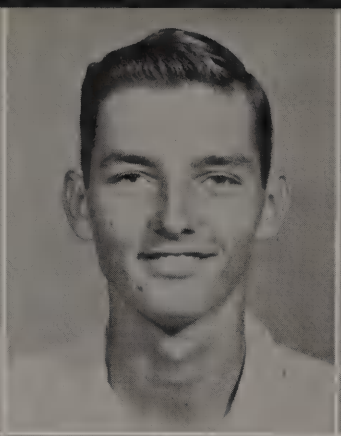

Bill Morse
Eddy Morton
Dianne Murray

Linda Murray
Melba Murray
Fonnie Nardi

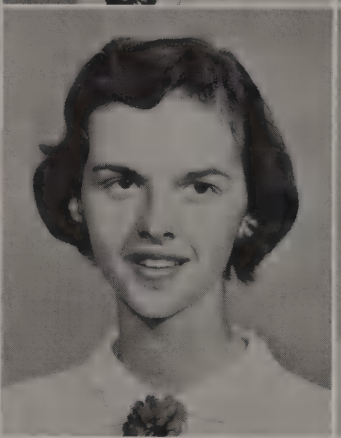
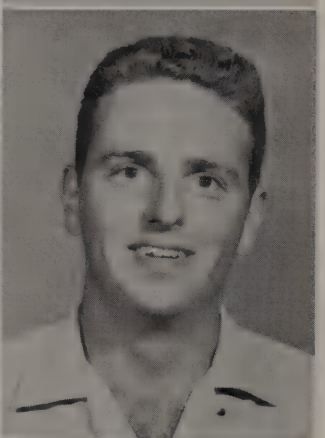

Lousana Nelson
Laura Newell
David Nightingale

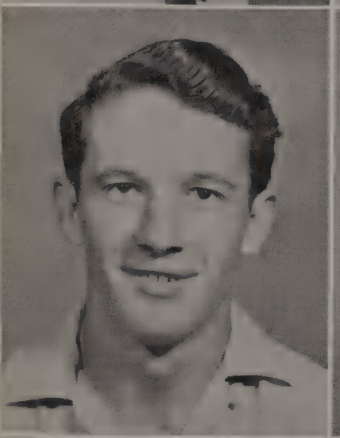

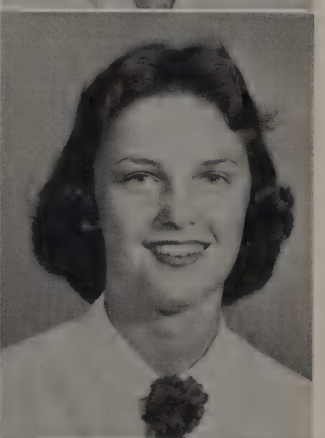

Don Nivens
Marie Norton
Brenda Oldham

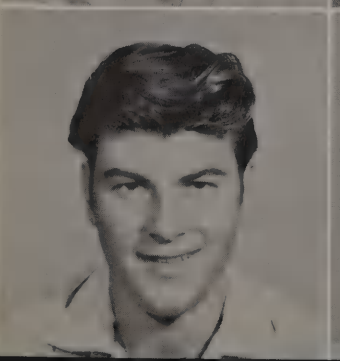
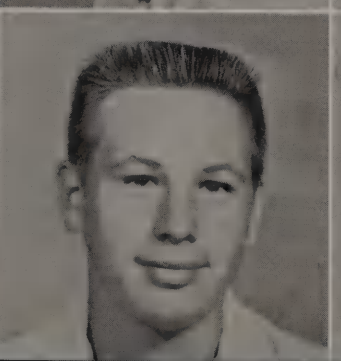
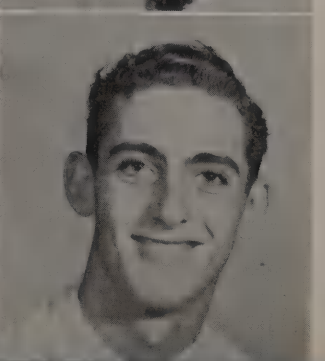

Ashpy Orndoff
Robert Orr
Mike Purton

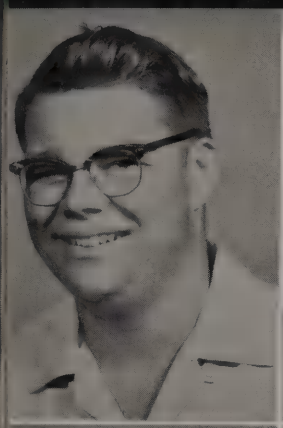

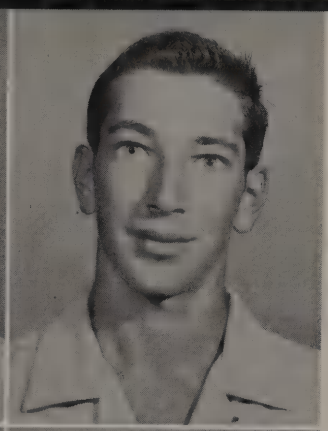

Jimmie Phillips
Diane Pesto
Bill Pettit

Lee Pinnell
Mary Ann Porter
Marian Reh

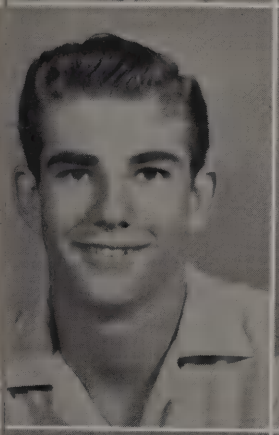

Bob Rencher
Joyce Reyburn
Diane Richards

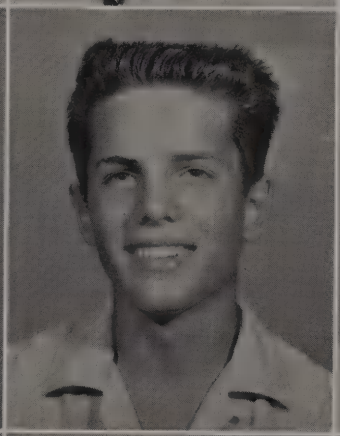
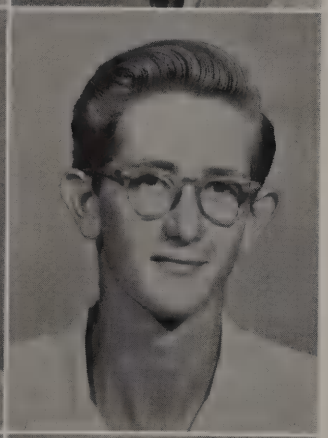

Jean Richardson
Ken Riley
David Rogers

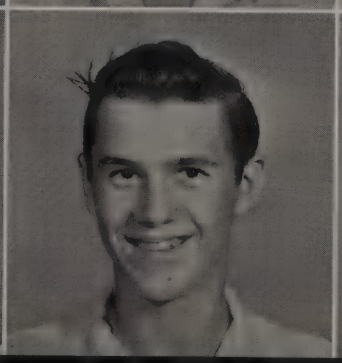

Delores Rogers
John Rogers
Peggy Ross

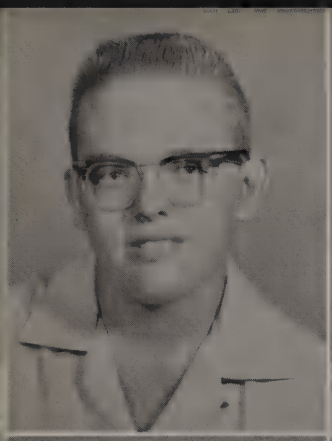

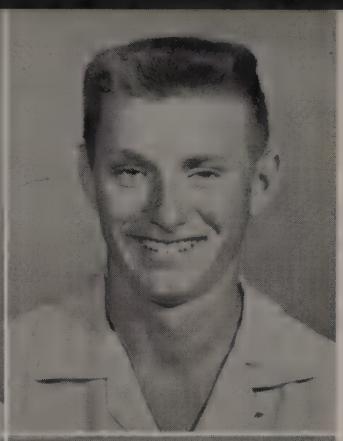

Grant Sabin
Nancy Sander
Larry Sadlowski

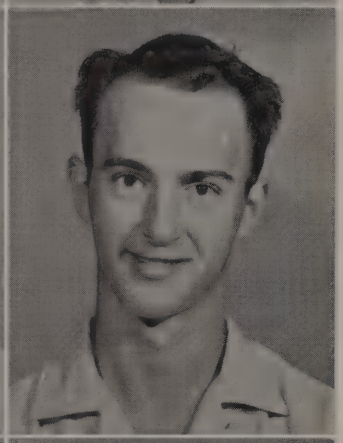

Sandy Schwin
Stanley Seay
Ken Shampoe

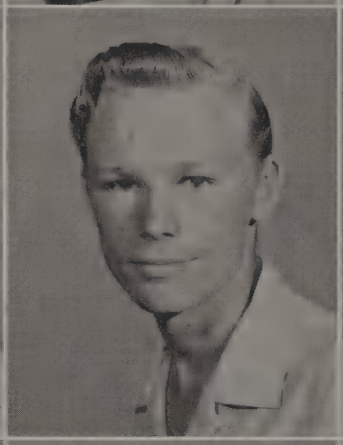

George Slaton
Robert Slaton
Anne Smith

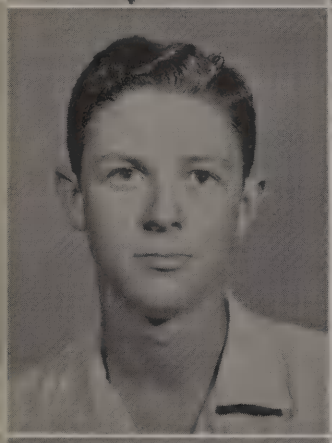
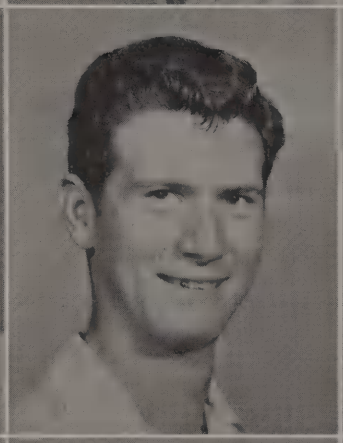

Richard Smith
Robert Smith
Jackie Soffe

Patricia Sonderfan
Laurie Spence
Peggy Sprunger

Melody Suppes
Shirley Stephens
Jeff Talbert

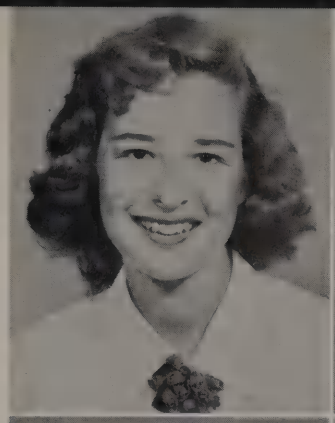

Gwen Taylor
Tom Terry
Sunny Thomas

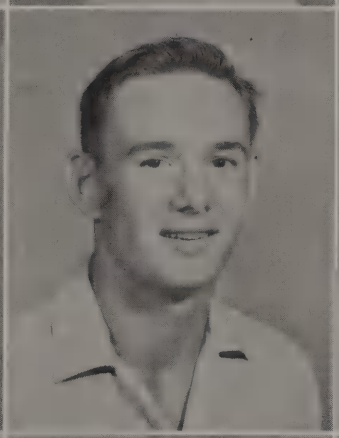

Tam Tuppen
Diana Varner
Kathy Visner

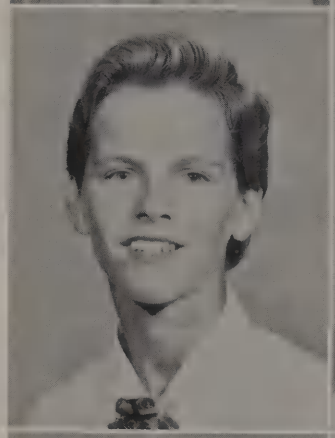

Jerry Wagner
Gary Waldsmith
Anne Walters

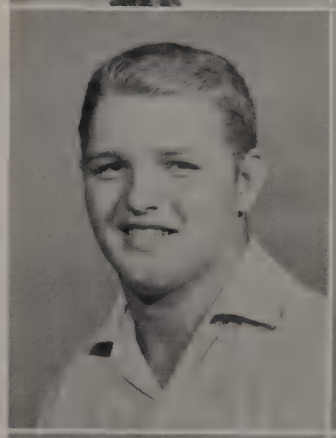
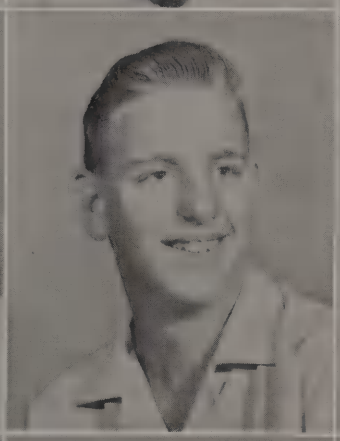

Merlene Walton
Nancy Ward
Kay Warren

John Webber
Mary Sue Welch
Lila Lee Wells

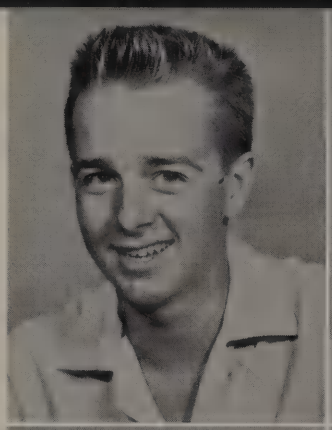

Andy Wendel
Bill White
Patricia White

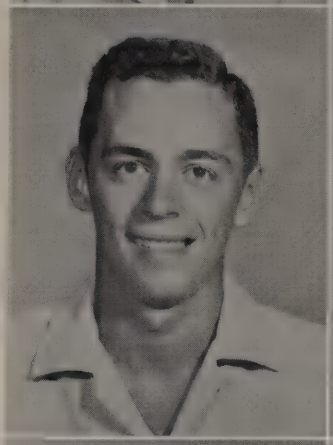
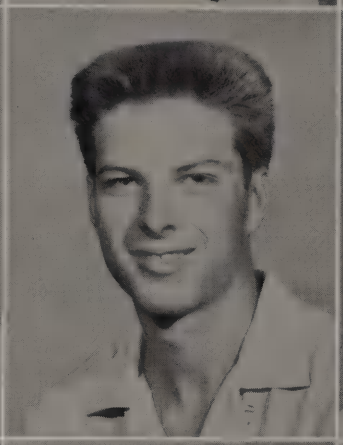

Ronald Whitehouse
Suzanne Whitney
Donald Williams

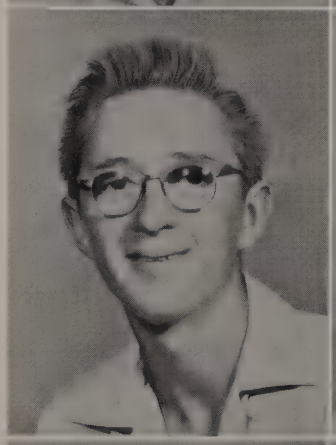

Zella Williams
Tracie Willis
Georgiana Wilson

Pat Winslow
Pat Yancey
Rebekah Vulgamore

SOPHOMORE OFFICERS

After working hard to glean knowledge during their important first year, the Sophomores can now occasionally take time to go fishing. Above are Judy Miller, Secretary; Barbara Batignani, President; Sharon Bourne, Vice President; Owen Schwaderer, Treasurer.

Nadine Albritton
Ray Anglin
Robert Anglin
David Archibald

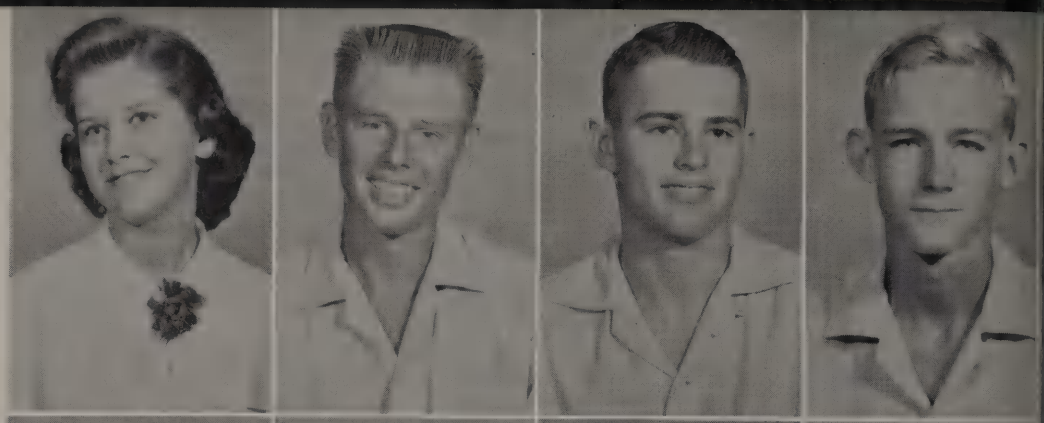

Brenda Athey
Sally Ball
Kaye Ballou
Ruth Barraco

Eddie Barton
Barbara Batignani
Larry Bauer
Dale Bernath

Linda Berry
Sandra Birney
Judy Bischoff
Karlene Bischoff

Barbara Bishop
Susanne Bishop
John Blackard
Ray Boggs

Judy Bossenberry
Sharon Bourne
Jackie Bowers
Douglas Bowman

Cynthia Brown
Judie Brown
Sandra Brownell
Frank Budka

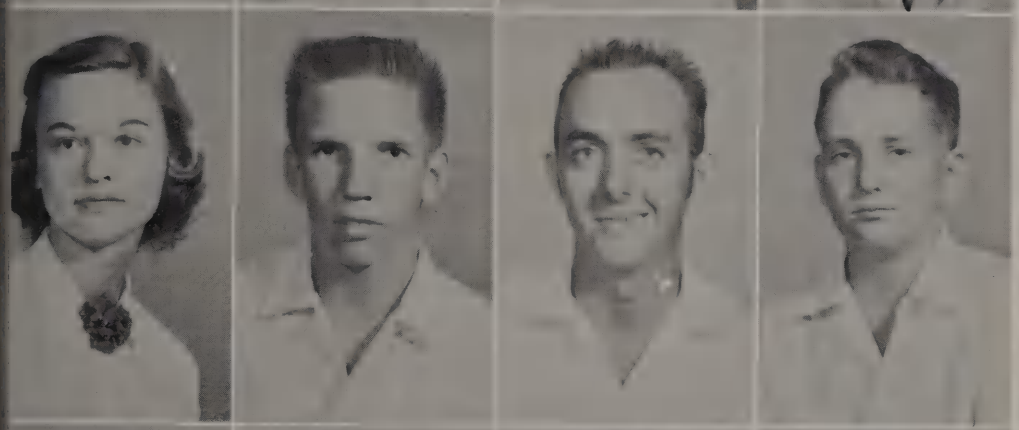

Marcia Buis
Al Burrage
Leslie Ryals
Kenny Bye

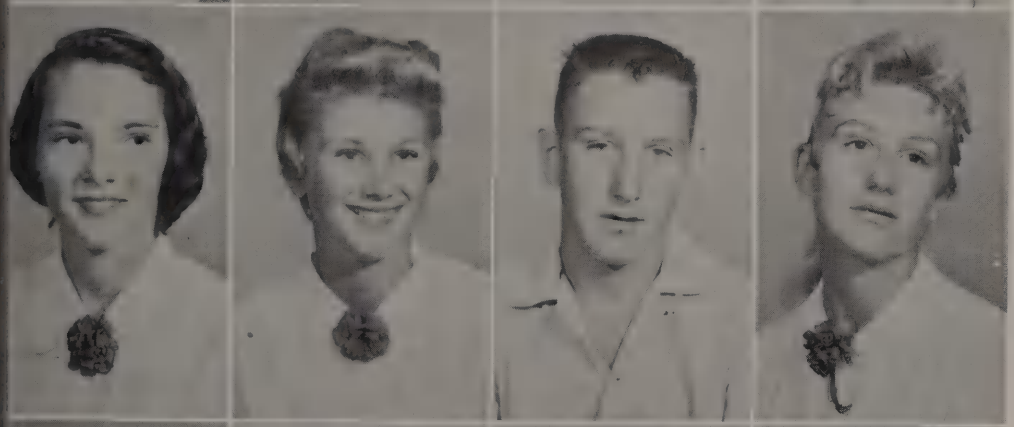

Yvonne Byrd
Karen Calkins
Bill Callow
Valerie Carlson

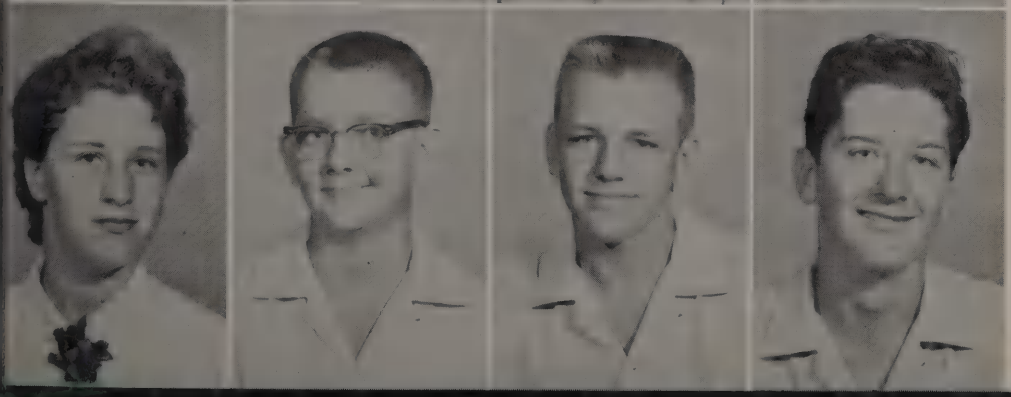

Ann Casso
William Caudle
Don Cawthorne
Ernest Chabot

Shannon Chapman
Ralph Chase
Tommy Cheatham
Alexis Check

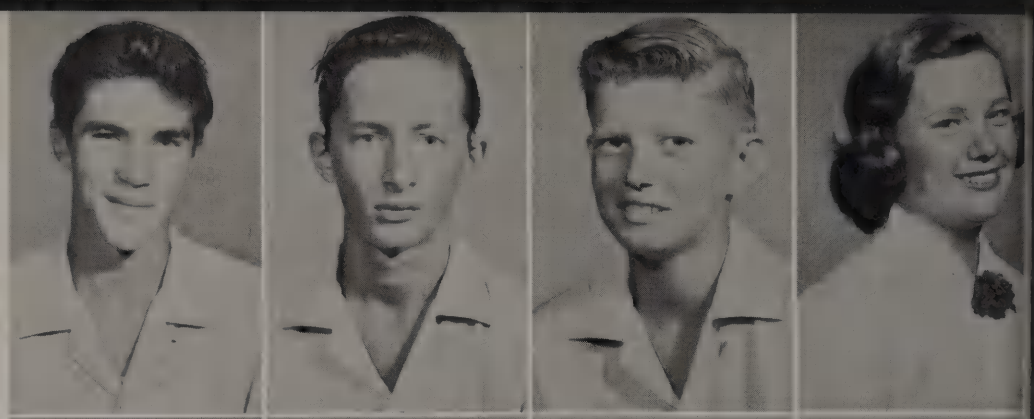

Martha Cheney
Gwen Cheshire
Dennis Clark
Charles Cobb

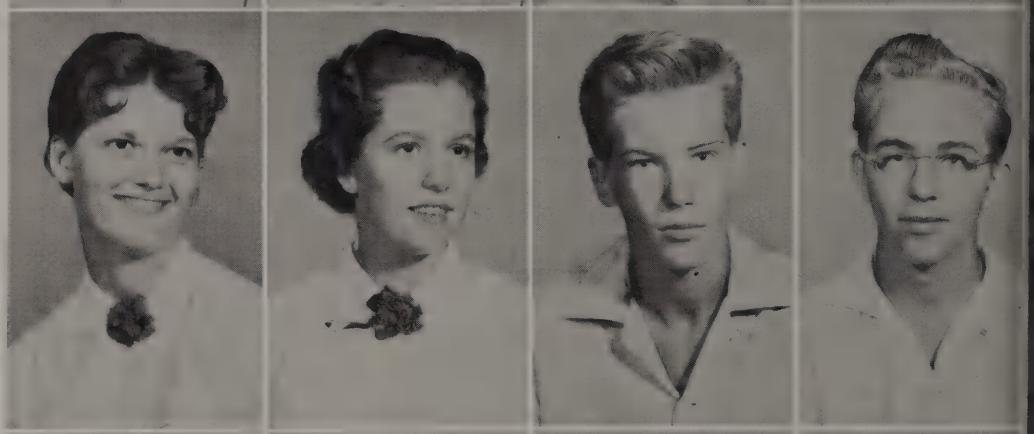

J. W. Cockrell
John Cole
Dennis Collins
Rodney Constant

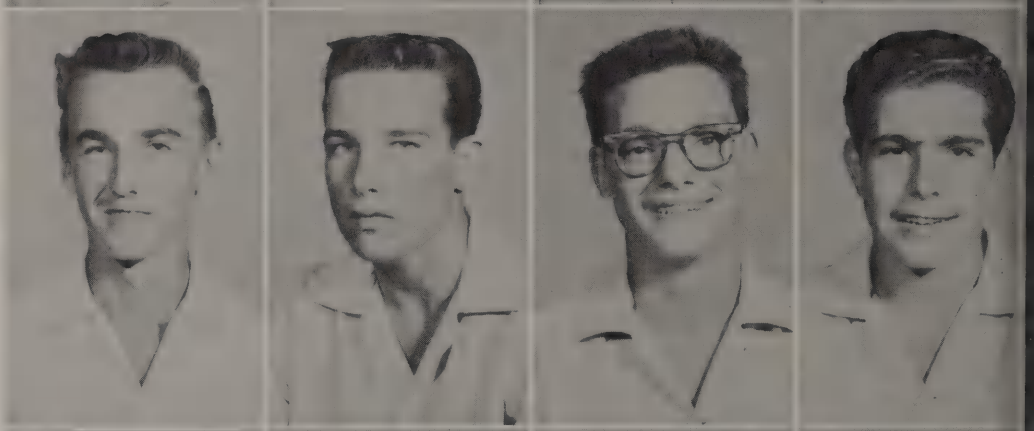

Stanley Cook
Orin Cope
Jack Cornelius
Elbert Cox

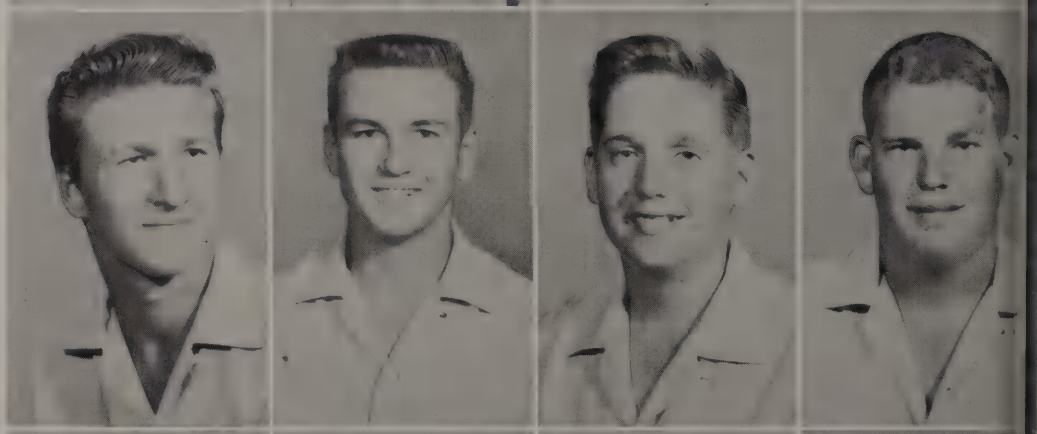

Margaret Coyne
Joseph Creighton
James Crooke
Rita Cunningham

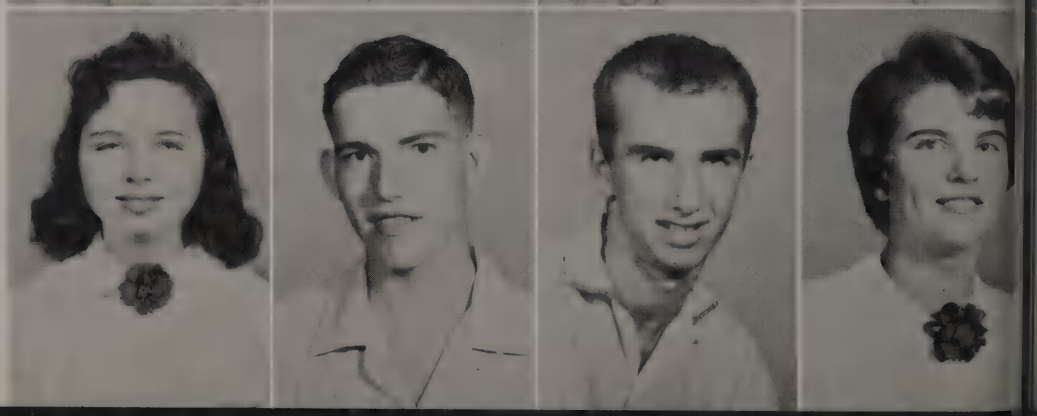

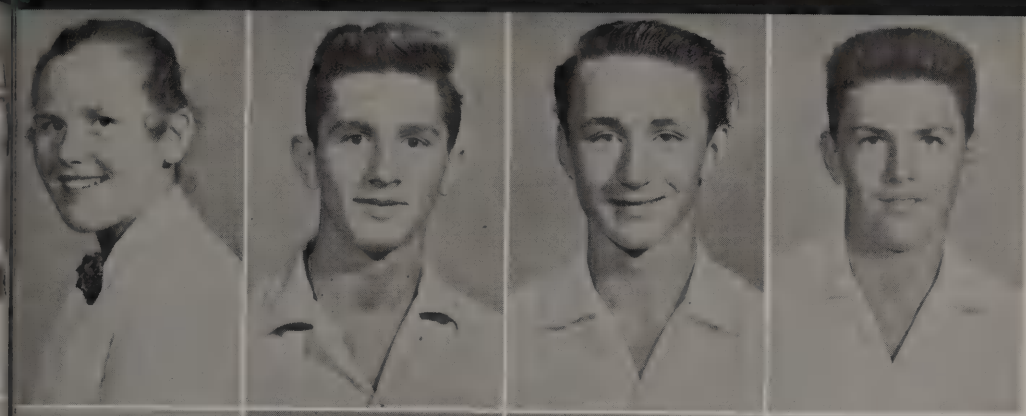

Dorothy Decker
Steve DeMaggio
Bob DeMay
Allan Demos

Tom Dennis
Barbara Diller
Corrine Dillon
Kathy Doughterty

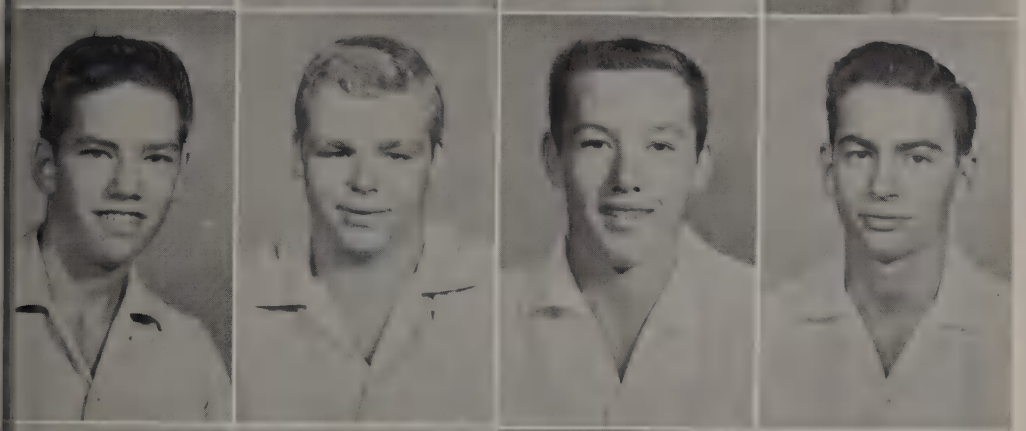

Don Drury
Michael Elliot
Ben Ellis
Paul Ellsworth

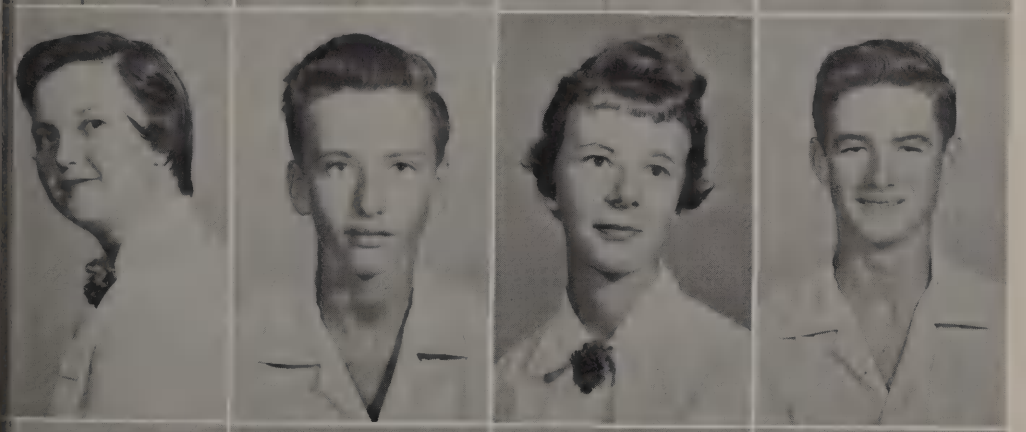

Elizabeth Ann Evans
Bill Farmer
Carol Fink
Patrick Flattery

Pat Flynn
Carolyn Forester
Jim Frederick
Phillip Freeman

Karen Fullerton
Daniel Gagliardi
Pennye Gasparro
Richard George

Linda Gilbert
Bill Giles
Leigh Glintenkamp
John Gordon

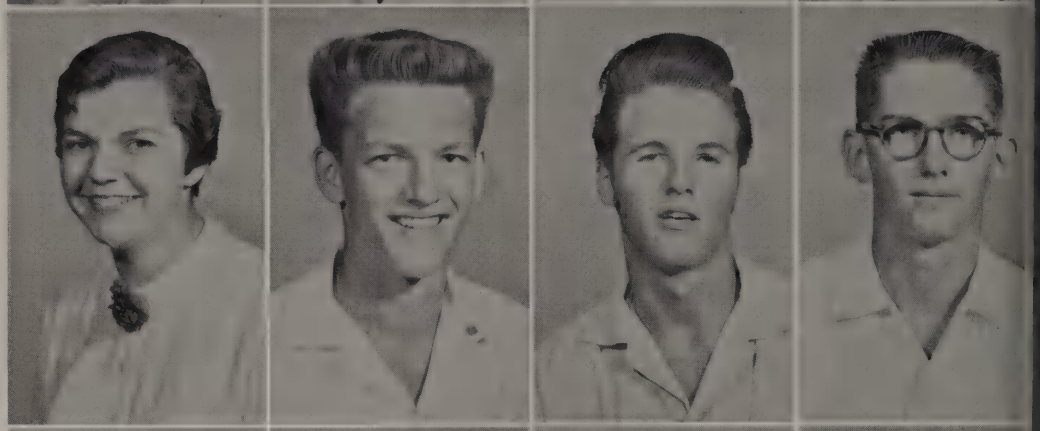

Wayne Green
Cecil Greene
Donny Griffin
Michael Gruber

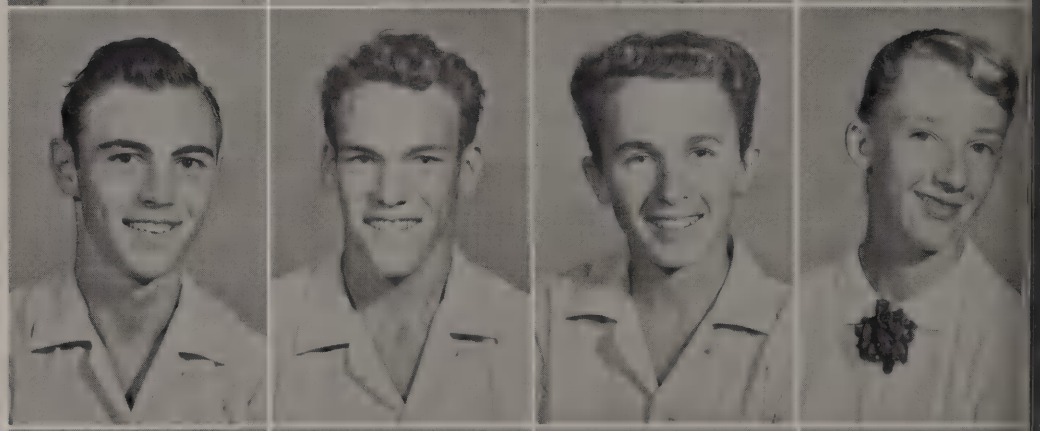

Walter Gruner
Patricia Hackett
Steve Haglund
Judy Hanna

Sharon Hanna
Beth Hormung
Cecilia Harris
Neil Haynie

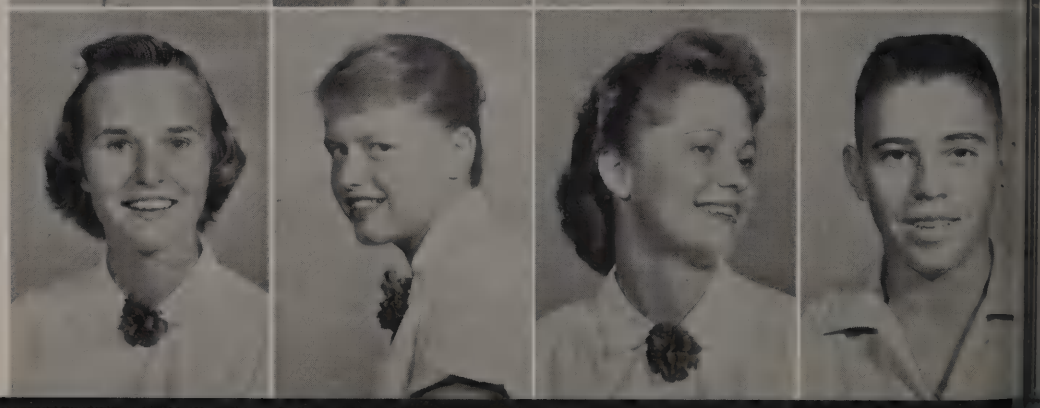

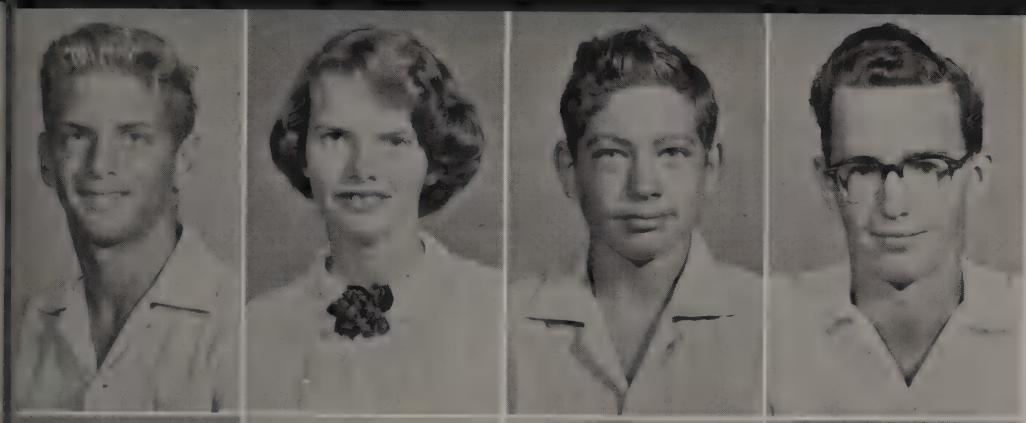

Harry Heath
Mary K. Henley
John Herring
Bill Heynes

Betsy Higgins
John Hill
Fred Hixon
Jack Hodges

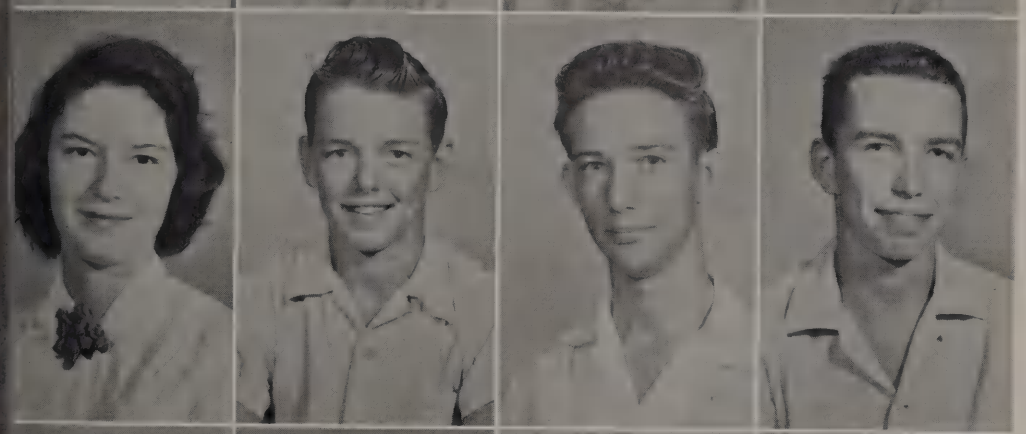

Patsy Hogan
Otis Honaker
James Hood
Bill Hoppe

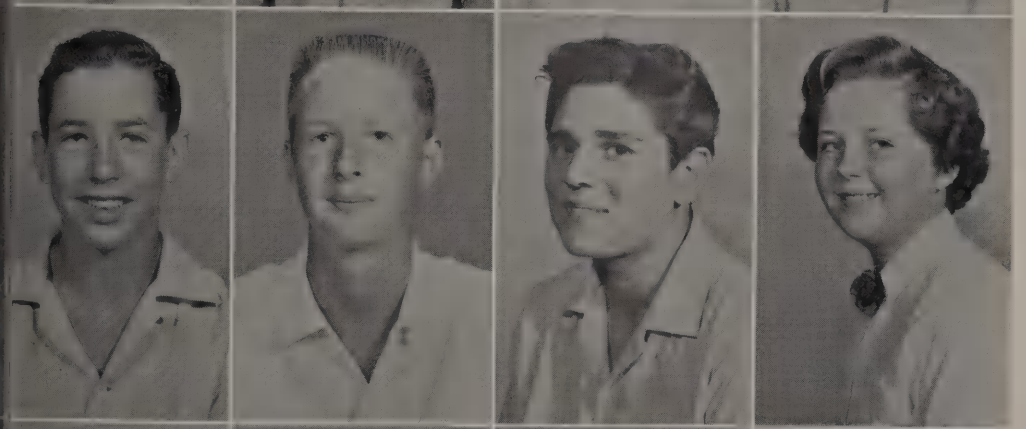

Don Horan
Wade Horn
Danny Hudek
Sally Hughes

Solange Hullberg
Doug Humphries
Linda Hunter
Chuck Hutchinson

Jim Isaacson
Lynne Jefferson
Gayle Johns
Brooks Johnston

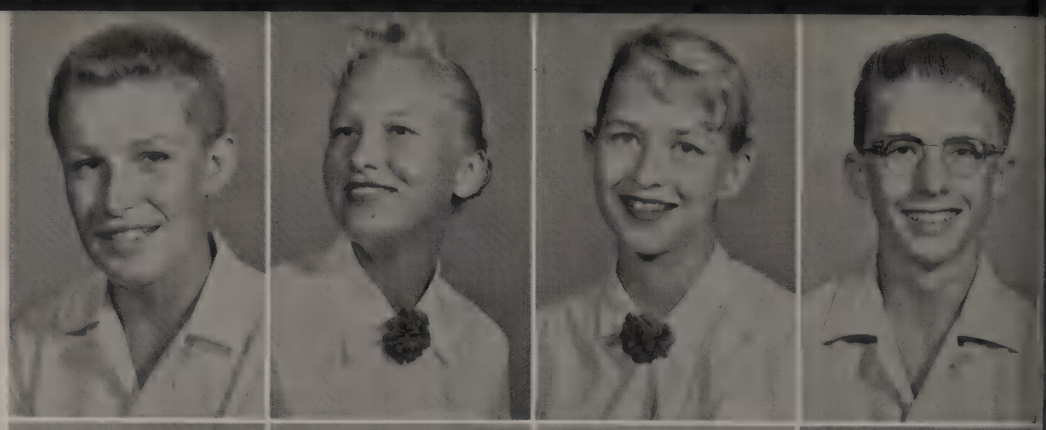

Carol Johnston
Billy Jones
Esther Jones
Janice Jones

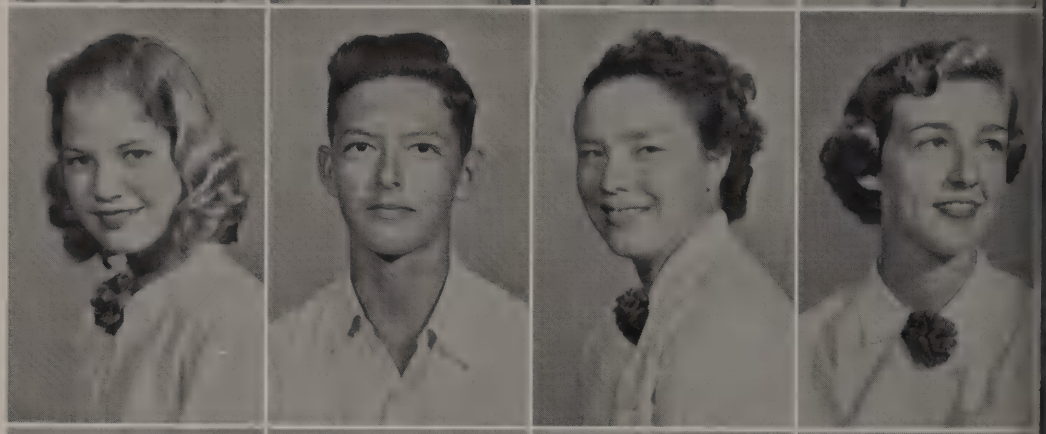

Kenneth Jones
Pat Jones
Eleanor Kahlert
Pat Kammer

Bob Keller
Diane Kent
Mike Kenyon
Susie Klieve

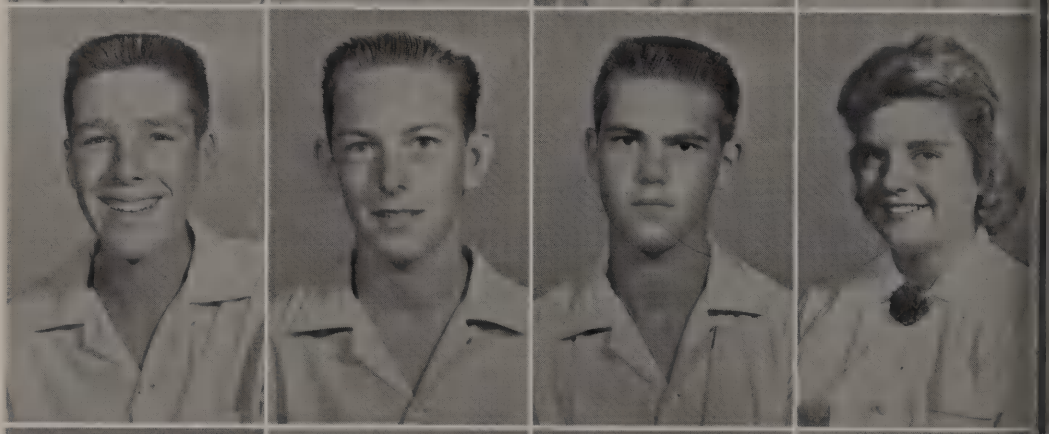

Bonnie King
Charles Kirkland
Mitzi Kleiber
Hudson Kohl

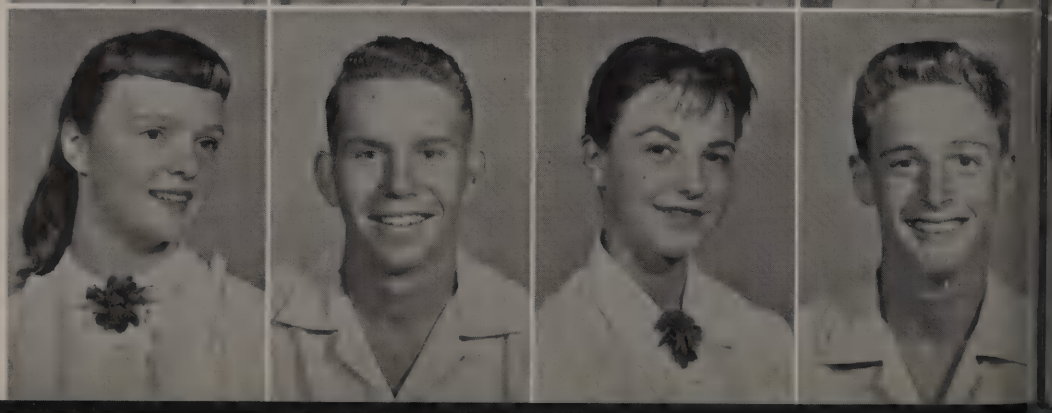

Gary Krielow
Jane Lambo
Barbara Lanza
Andrew LaPatra

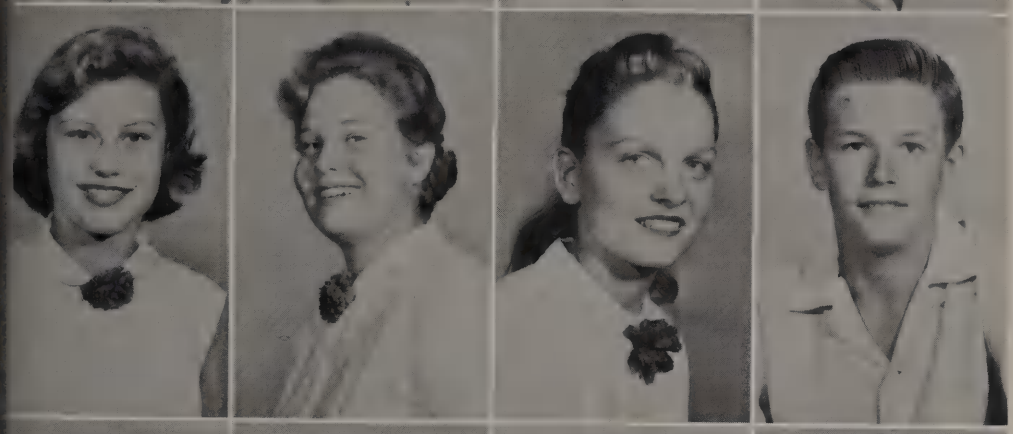

Jayne Lasseter
Serrye Loutzenhiser
Mary Anne Lemke
Bob Lindley

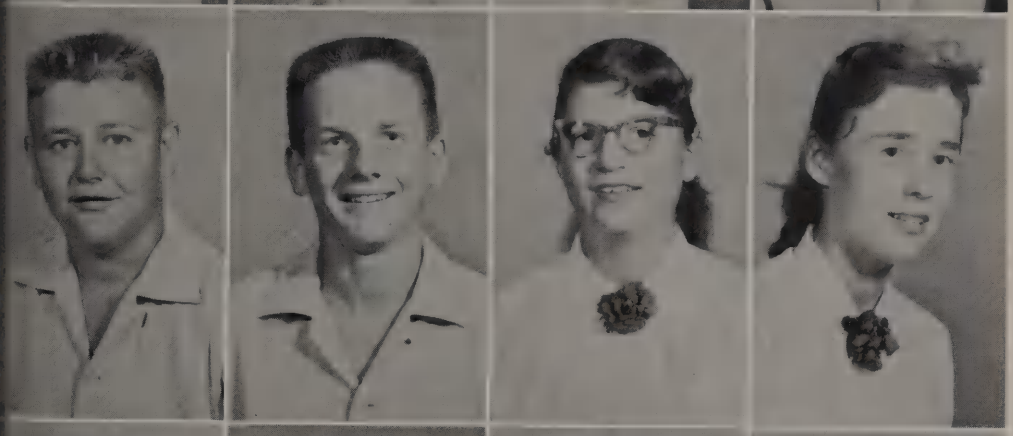

Claude Loving
Bob Lyke
Linda Lyon
Lyn MacReynolds

David Mantwell
Bonnie Marsh
Ronny Martin
Donna Lee Mason

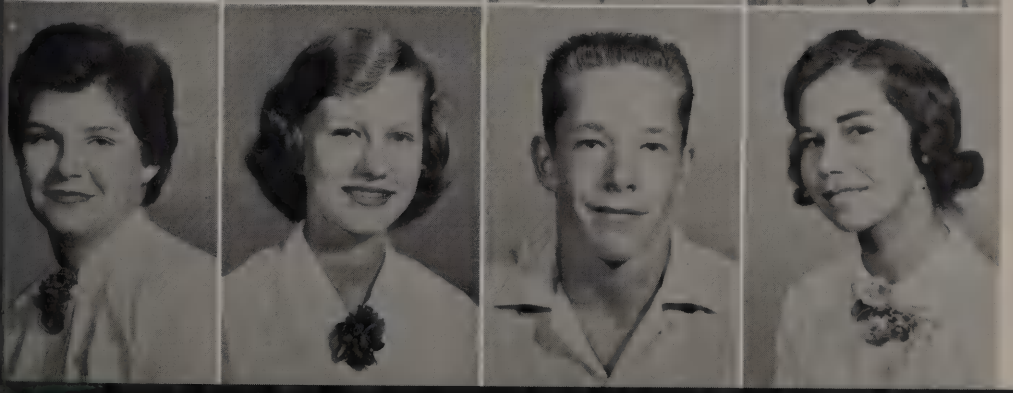

Madeline Mattie
Gail Mauldin
Wayne McCannon
Tamsie McClure

Joe McDannel
Sue McDavid
Dave McNeely
Jimmy Meeks

Peter Mellon
Helen Mendel
Sharon Menser
Roy Merritt

Russell Miget
Micky Miles
Judy Miller
Barbara Millman

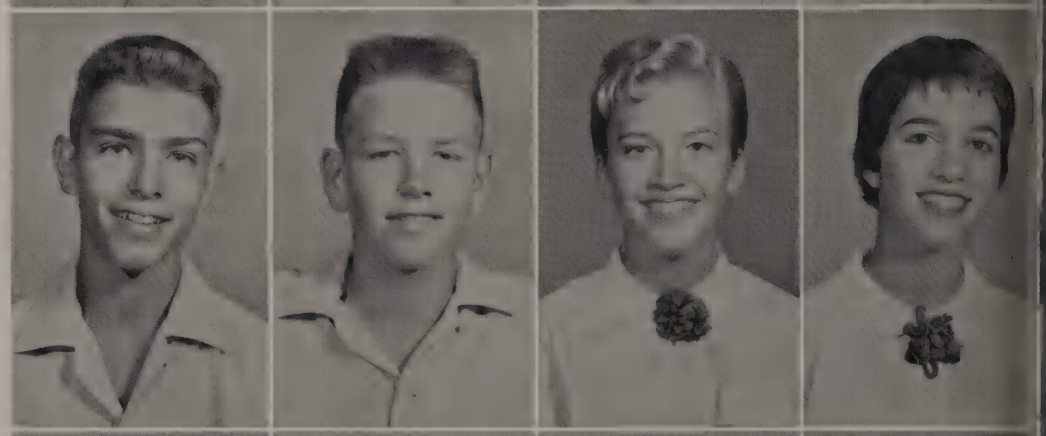

Mervin Mims
Barbara Monte
Richard Moore
Dennis Morgan

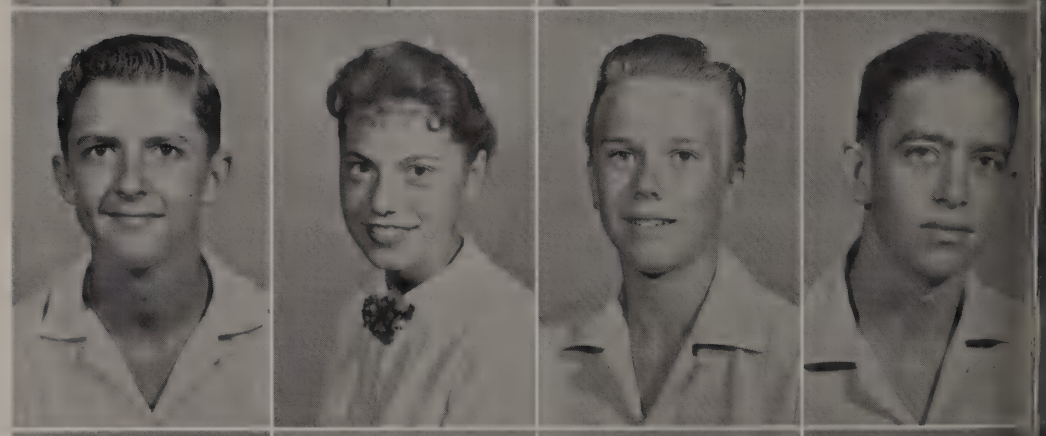

Maureen Mosher
Delilah Mungai
Lina Murray
Carol Nelligan

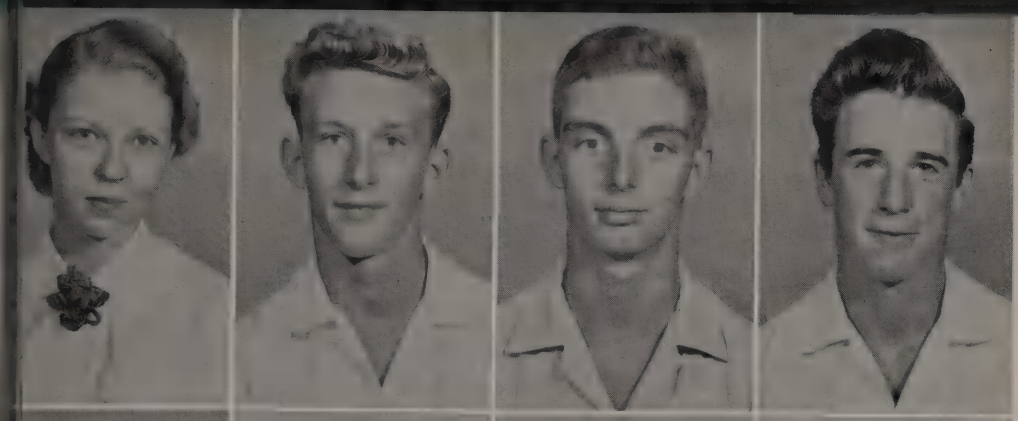

Sybil Nissen
Jack Neville
Paul Newman
John Nock

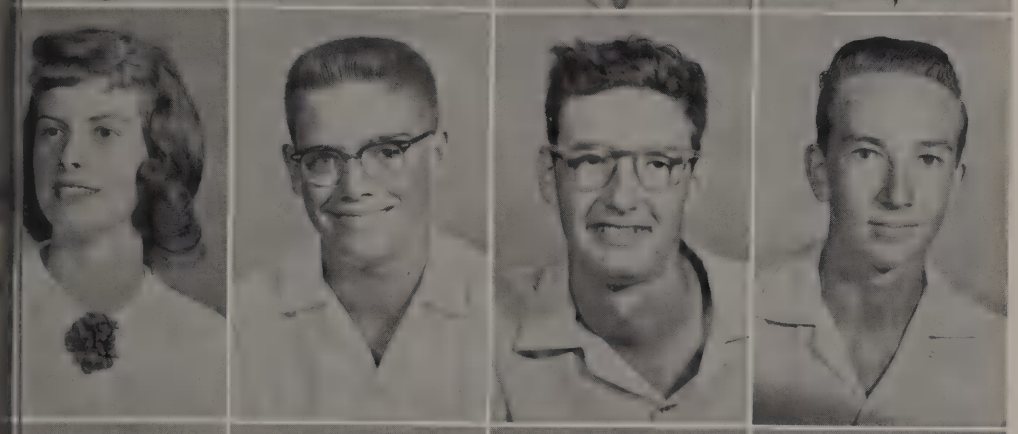

Carolyn Noller
Dan Northway
Joel Ober
Jack Olah

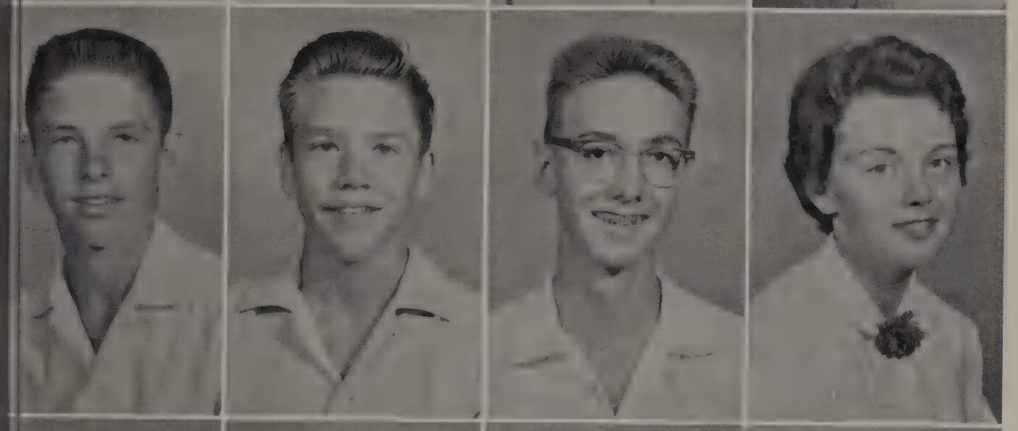

Steve Oldham
Jimmy Oliver
Patrick O'Neal
Pattie O'Neil

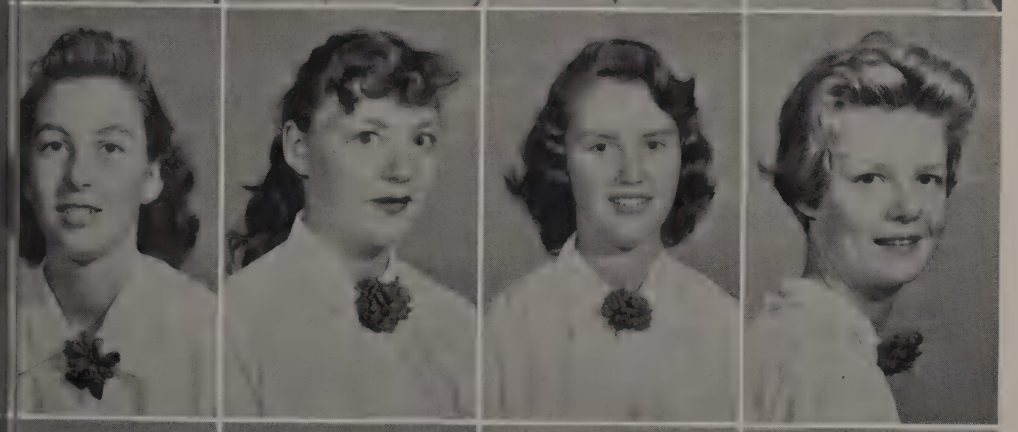

Katherine Orndoff
Edna Osborne
Cecilia Osteen
Nancy Overton

Don Payne
Pat Pearson
Sandy Peck
Jennie Penn

Robert Philhower
Dave Piche
Robert Pinson
John Porter

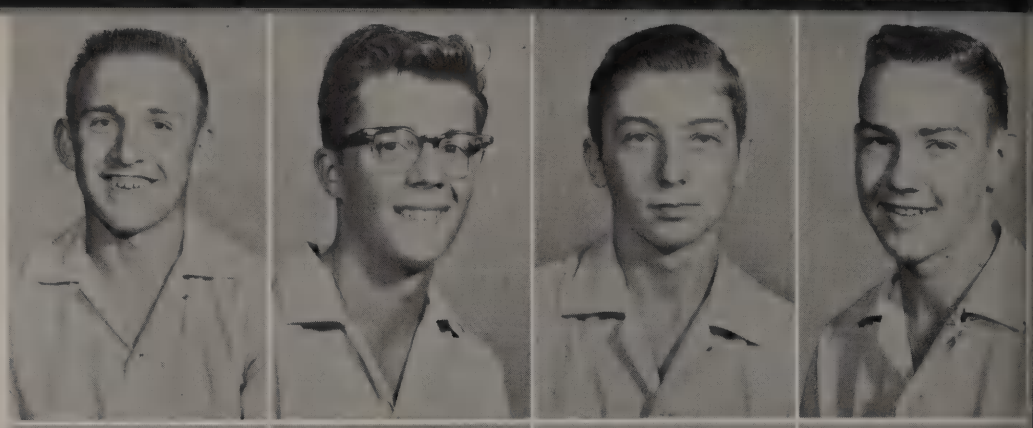

Charles Price
Jill Prosser
Penny Raab
Curtis Redding

A. J. Reid
Carl Reinsch
Walter Rhoads
Hall Riediger

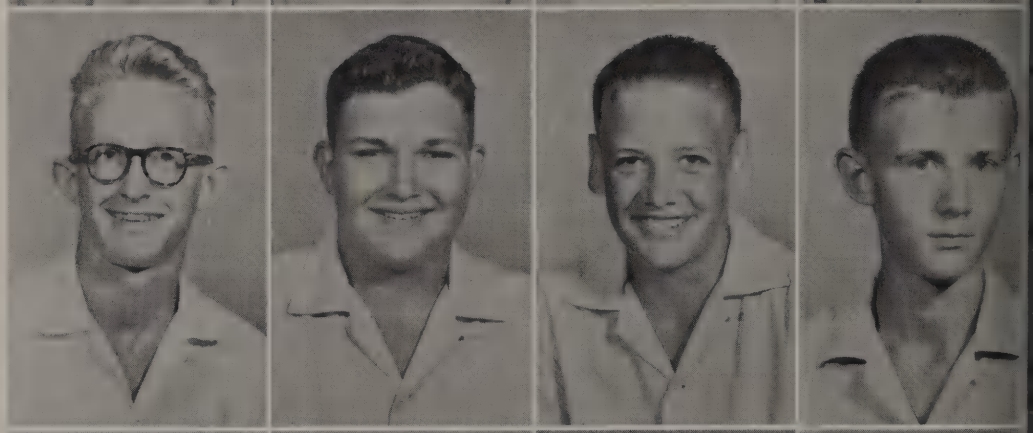

Diane Rocheleau
Edna Rockwood
Vickie Ronk
Joan Rose

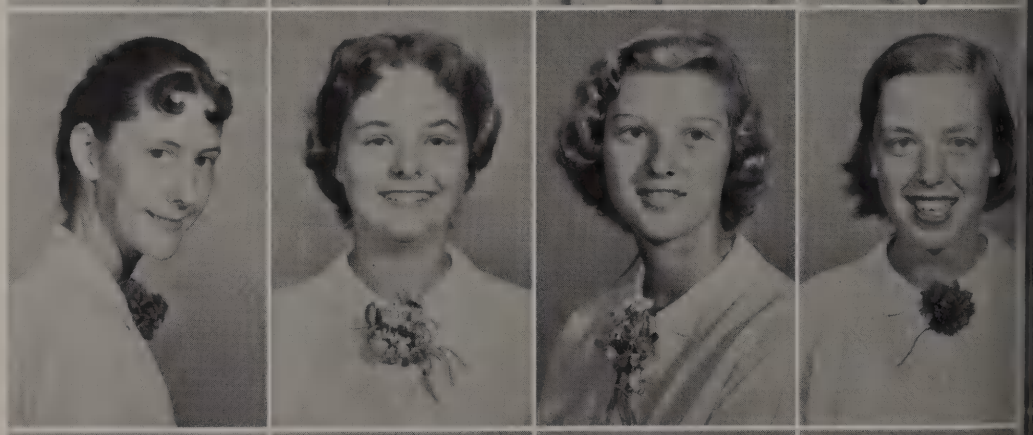

Linda Rosenbaum
Patricia Rucks
Ernie Runge
Jeff Rush

Bill Sabin
Bobbie Sanford
Larry Schack
Elaine Schneider

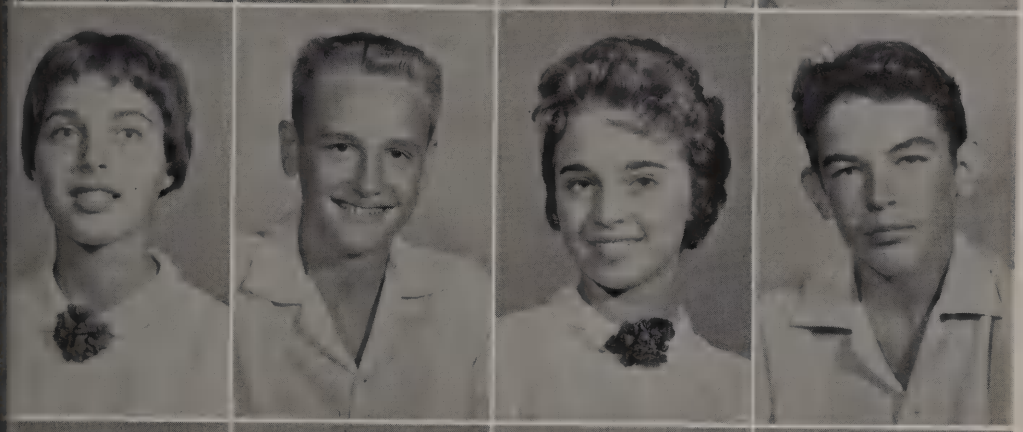

Bebe Schreiber
Owen Schwaderer
Sandy Sefton
Bob Segedi

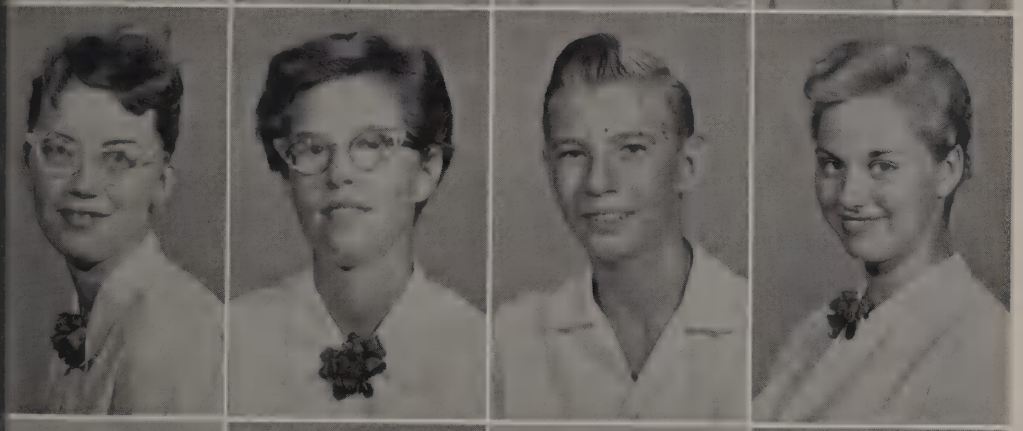

Ella Kate Shadoin
Grace Showalter
John Skrobak
Jan Simon

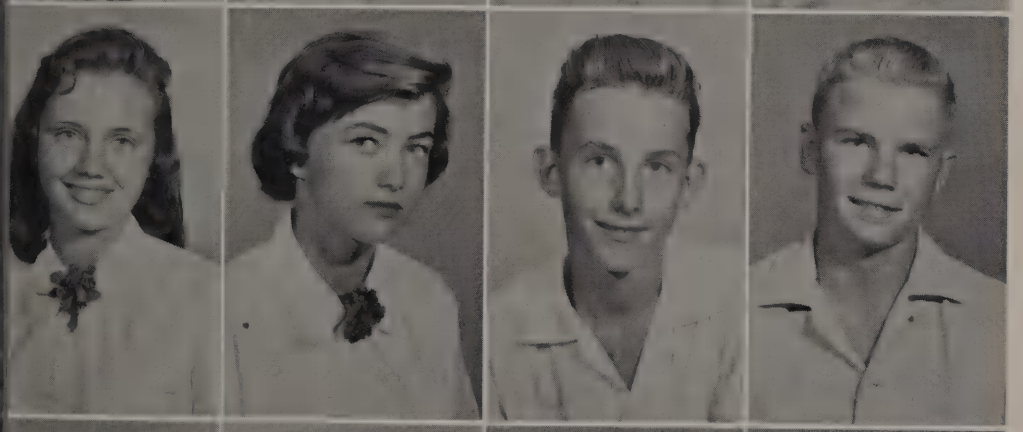

Georgia Sims
Bette Sinran
Harry Slad
Les Slater

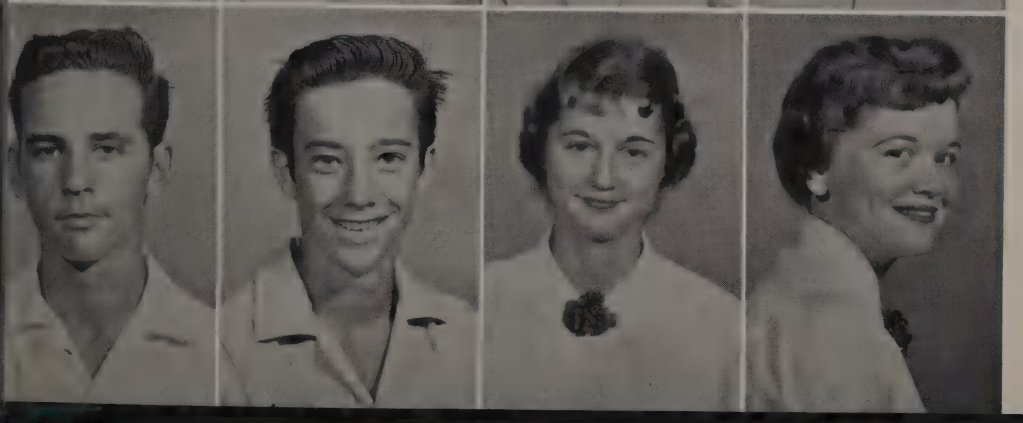

Bob Slone
Alden Smith
Betty Smith
Carol Smith

Carolyn Smith
Delmer Smith
Monica Snell
Patricia Snelson

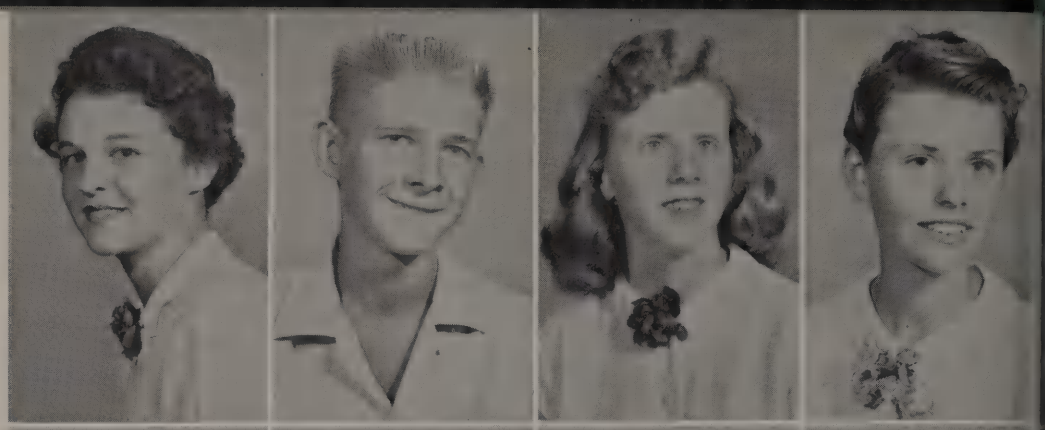

Elsalene Saam
Sal Spallone
Gary Steelman
William Stewart

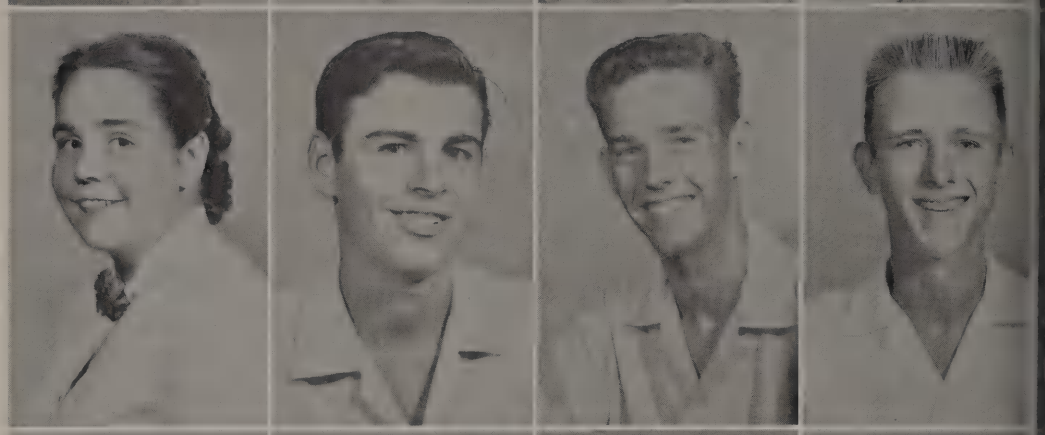

James Stills
Gerald Stunkel
Myron Sutton
Paul Sutton

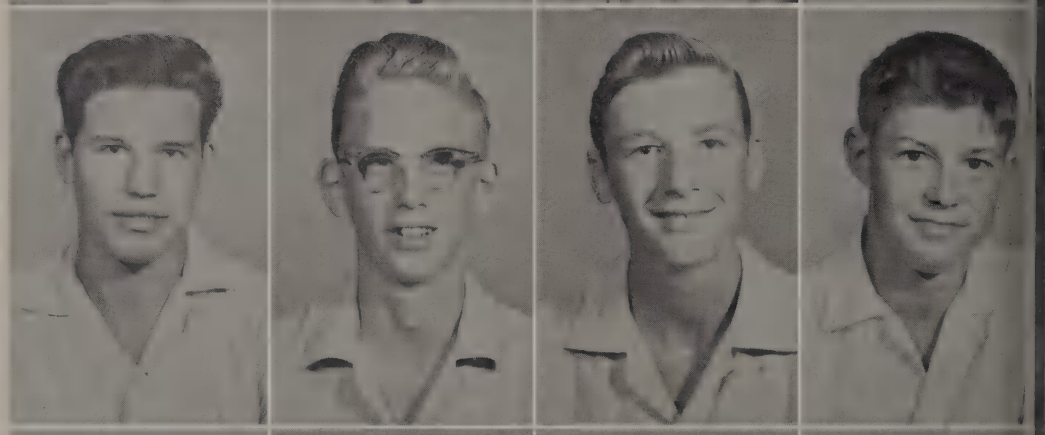

William Talbott
Jean Tarbett
Joan Tedder
Rich Townsend

Kenneth Tyson
Ruth Urich
Florine Vandiver
Jeanne VanDyne

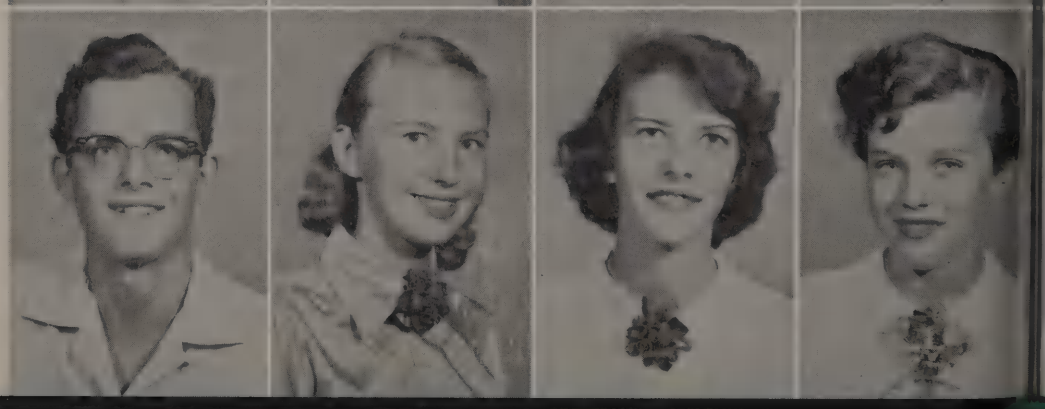

Judy VanDyne
Birch Vermillion
Mary Visner
Jack Vogel

John Walls
Cecilia Walsh
Gregory Walsh
Patricia Walsh

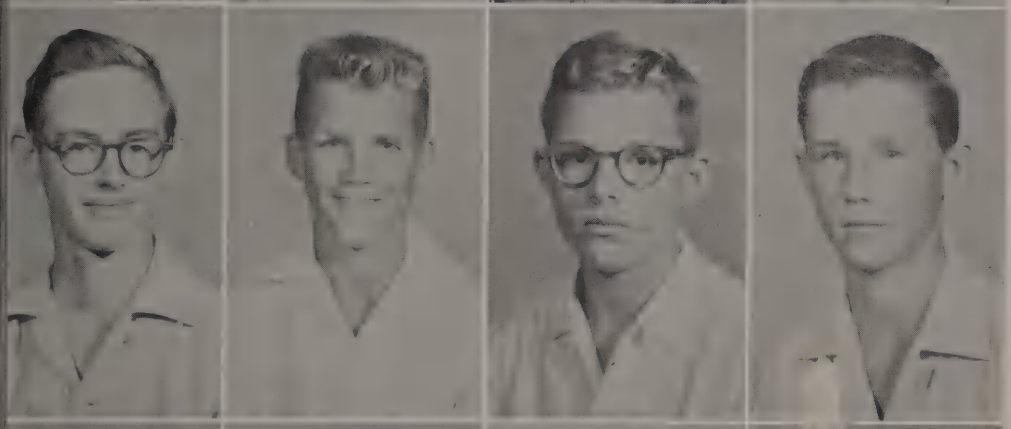

Jerry Walter
Clinton Walton
Bill Ward
Tom Warmington

Janell Wheeler
Jean Whitfield
Jeff Whittle
Janice Wietsma

Sandra Wilburn
Caren Williams
Donna Williams
Elaine Williams

Jonathan Williams
Lynn Williams
Margie Williams
Don Wilson

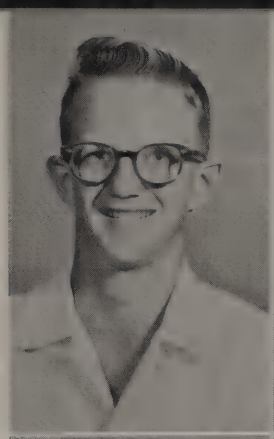

Etta Wilson
Sandy Wilson
Douglas Windsor
Laurel Wright

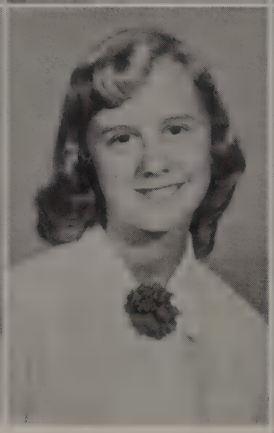
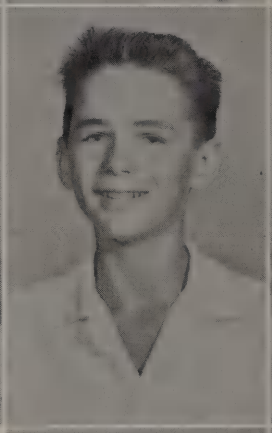

Charles Yawn
Lynn Zinke

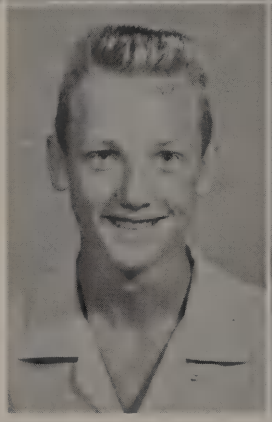

It's a mechanized age. Above at left is the motor brigade set to take off with sound and fury. The picture on the right shows Mr. Sanderson giving instructions to a future farmer who will use many machines in operating his farm.

FRESHMAN OFFICERS

Surveying the new fields of learning before them, the intrepid Freshmen climb right into the pasture of high school activities. Above are their officers: Billy Hendricks, Vice President; Martha Giles, President; Bobby Hughes, Treasurer; Susan Brown, Secretary.

Bev Aston
Bob Agnew
Marilyn Albritton
Gail Albertsen

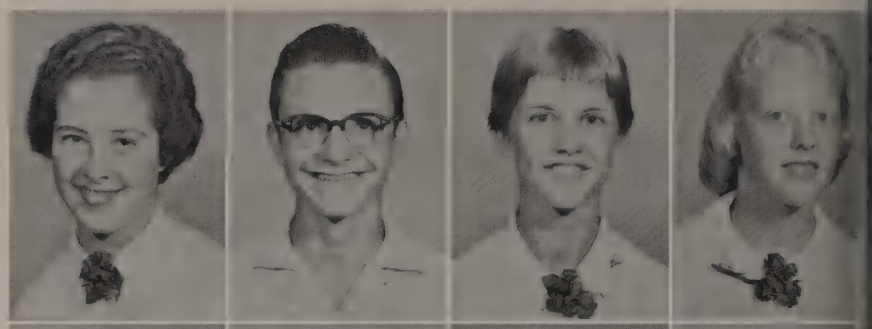

Harriet Alshouse
Carolyn Andersen
Mike Anderson
John Archer

Sandy Ary
Bert Ashleman
Ronnie Athey
Peter Austin

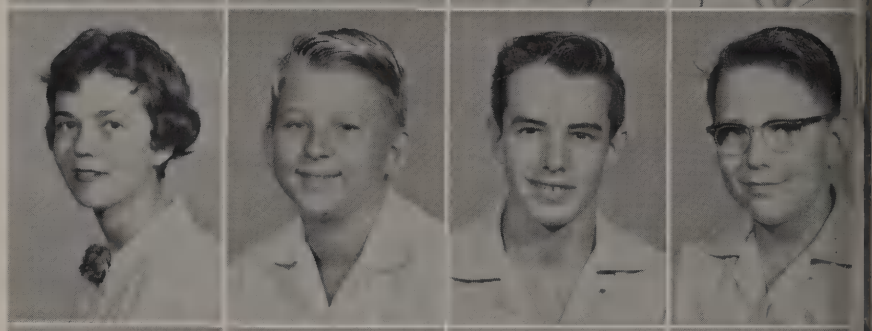

Laurel Babb
Nancy Bachman
Antoinette Badagliacco
Carolyn Bailey

George Barrett
Bill Barice
Larry Barrs
Margie Becker

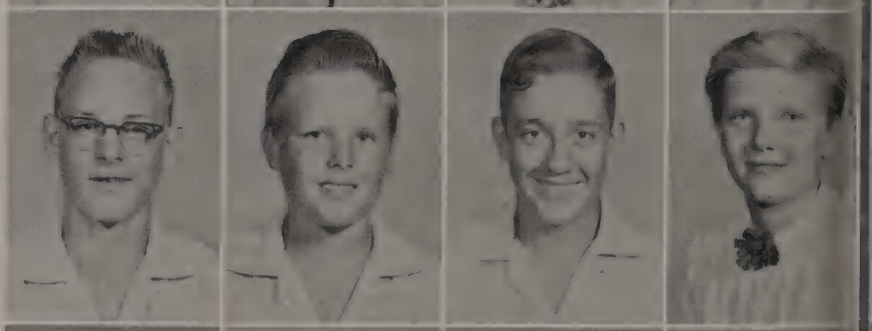

Maureen Beloin
Carole Benedict
Lonnie Bennett
Jacqueline Bernard

Richard Berry
Babs Beville
Damon Beyer
Bonnie Biltz

Barbara Bissell
Joel Blair
Margaret Blanch
Marian Blount

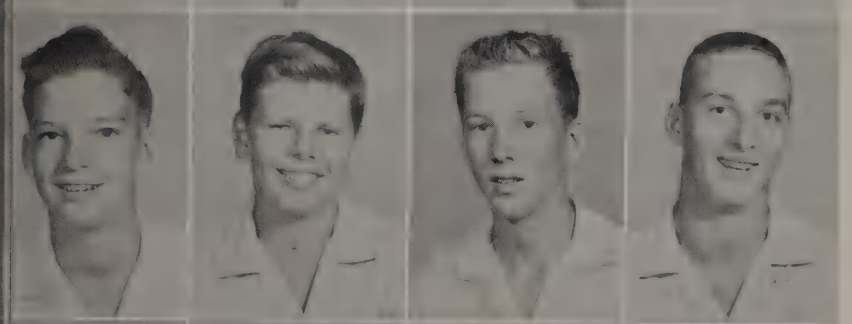

Robert Blount
Bob Boan
Leslie Boss
Jerry Briest

Tommy Brown
Barbara Brown
Buddy Brown
Darla Brown

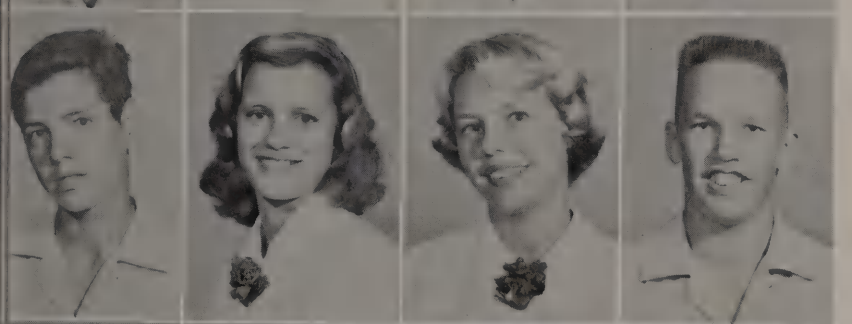

Jerry Brown
Susan Brown
Sara Jo Brownlow
Warner Brundage

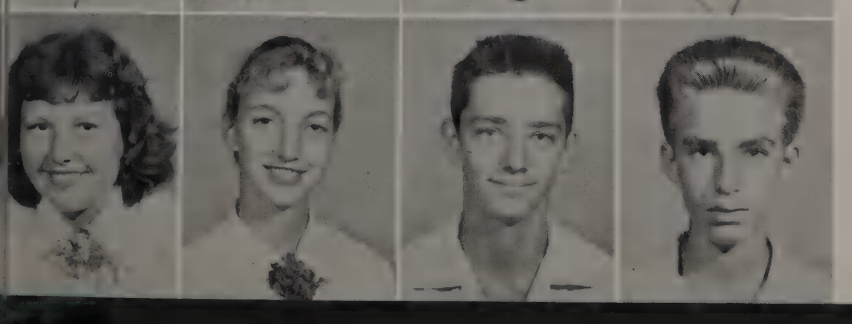

Marjorie Burgess
Carolyn Burt
Jack Caldwell
Sammy Caliendo

Robert Calkins
Caroline Carbonneau
Lee Carney
Dana Christensen

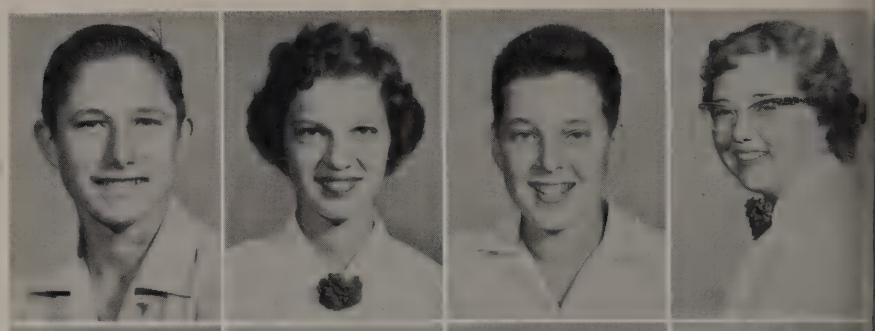

Barbara Christian
Jimmy Collier
Richard Condon
Charles Conger

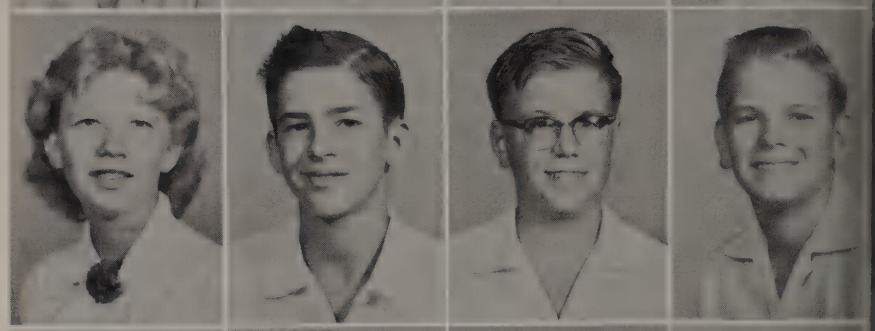

William Coombs
Mary Corboy
Steve Corboy
John Corso

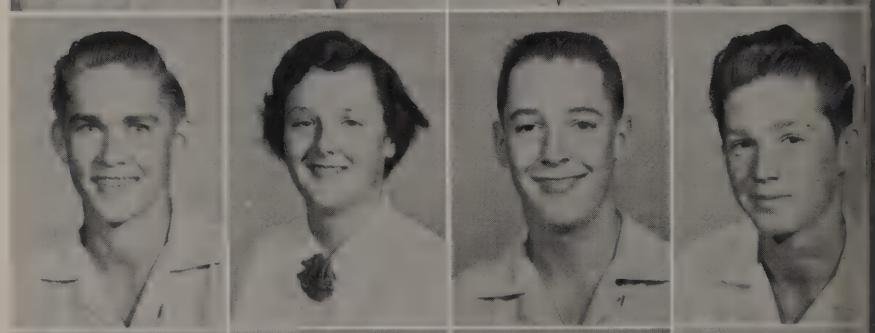

Pat Coss
Toddy Cottrell
Russell Cowell
Judy Cross

Dennis Crowell
Mary Cruickshark
Betty Jo Daniel
Robin David

Carole David
Steve Davis
Roberta Davies
Eddie Datz

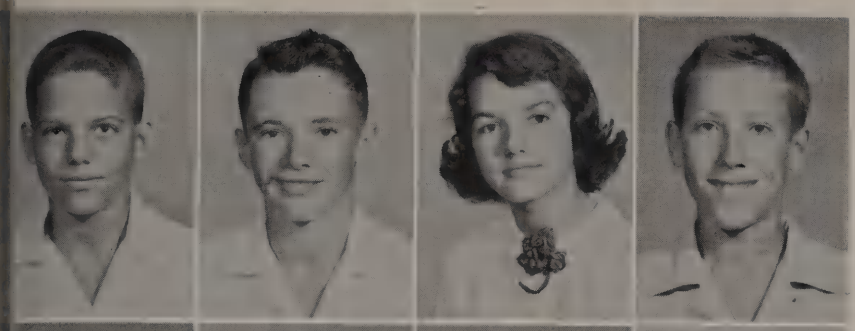

Floyd Dent
Ken Duskey
Joanna Dietrich
Skipper Dimon

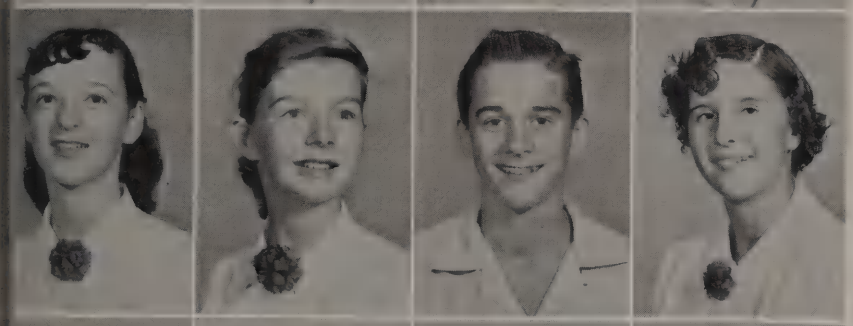

Shirley Dombroski
Sally Downs
Dwight Durbin
Victory Eastman

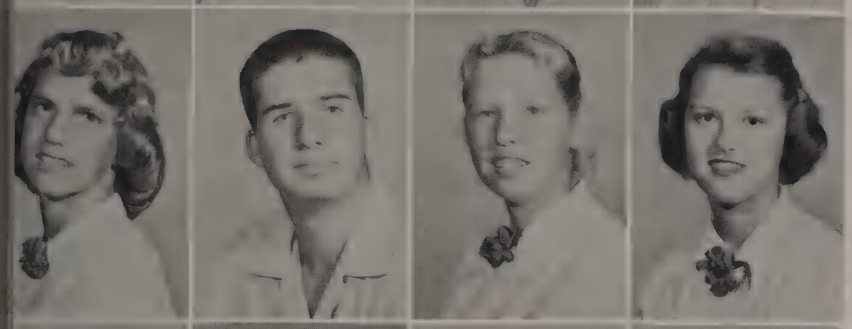

Mary Ann Egan
Terry Ellis
Sue Ewing
Jeanine Fansler

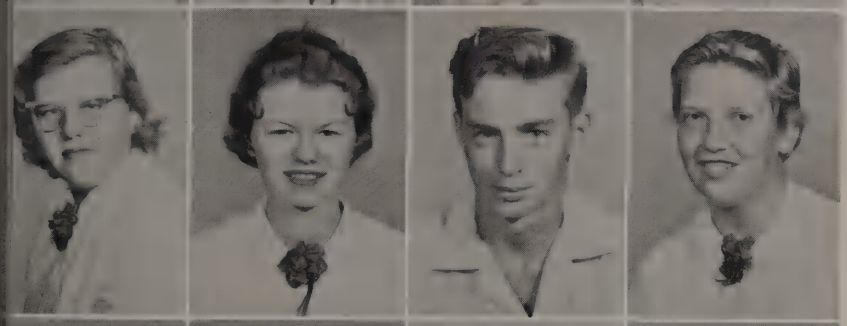

Barbara Farnham
Joyce Lo Faro
Julius Feener
Mary Feil

Billy Ferguson
Annette Ferrucio
Biran Finnegan
Lonna Fischer

Barbara Flynn
Kathy Forman
Lynda Foster
Sandra Fram

Charles Frasard
Mary Evelyn Fry
Carol Gardner
Judy Gartland

Dwight Geiger
Cecelia Gilbert
Martha Giles
Rita Gill

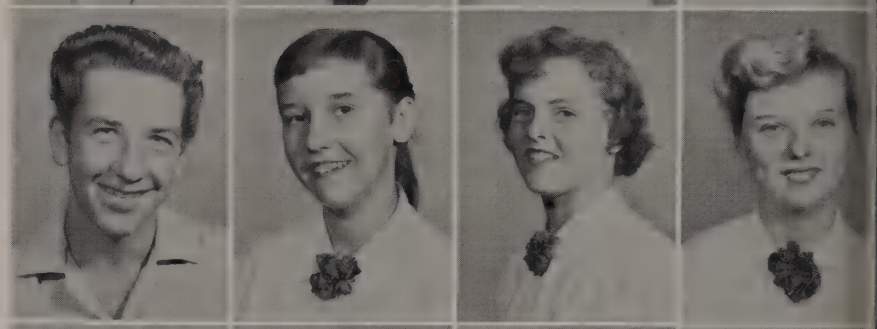

Herb Glatti
April Glintenkamp
Mike Goodrich
Patsy Granger

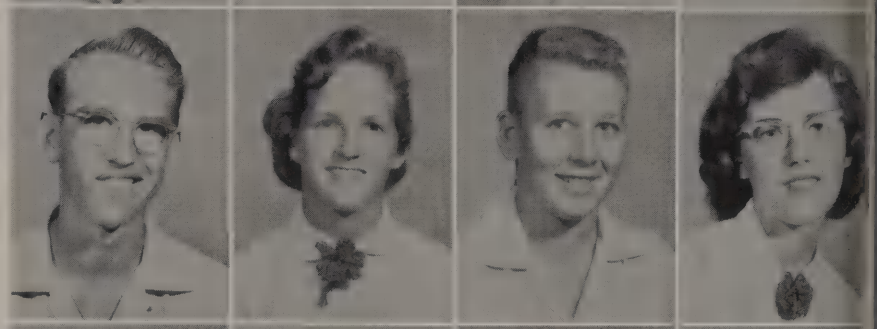

Gloria Gray
John Guest
John Gundersen
Gary Guthrie

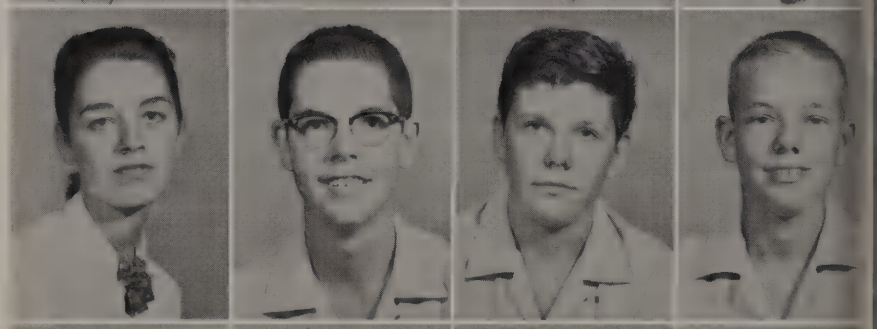

Art Haley
Alice Hall
Billy Hall
Dennis Hall

Jack Hall
Sandy Hall
George Harllee
John Hart

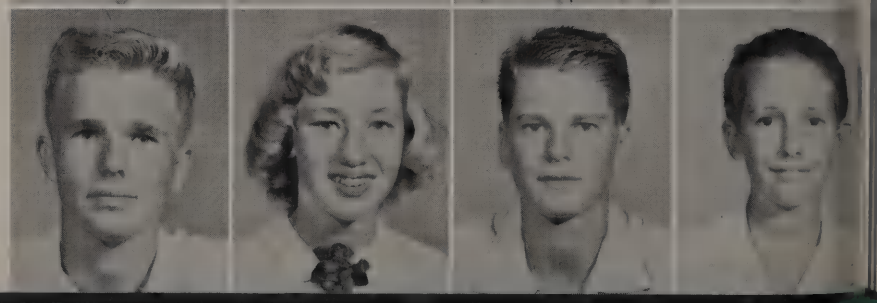

Martha Heath
Connie Hebert
Judith Heffner
Ray Helmbreck

Nancy Helton
Bill Hendrick
Dale Herman
Gail Herman

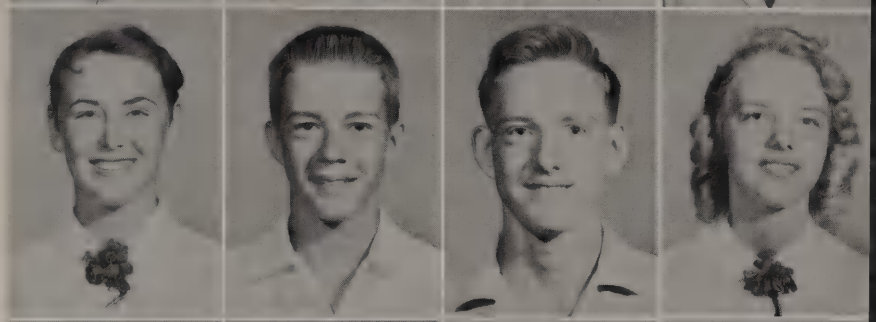

Lee Hilbish
Glenda Hill
Joey Hines
Faye Hines

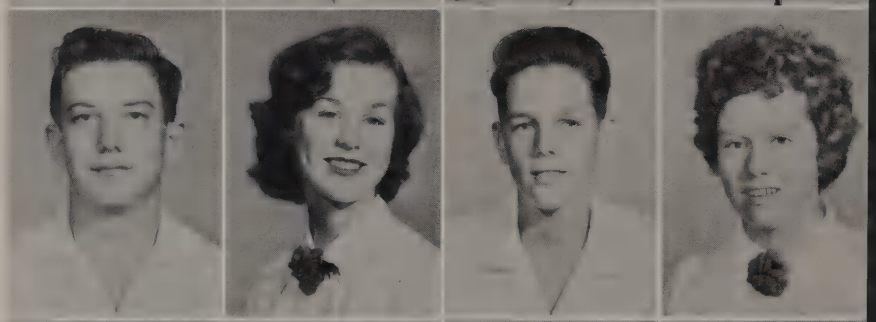

Bill Koenighaus
Phil Holder
Loucille Hollingsworth
Rebecca Holloway

Tommy Hopkins
Dudley Horn
Lynn Hornung
Tony Howe

Sue Hoyt
Eddie Hudgins
Gary Huggins
Bill Hughes

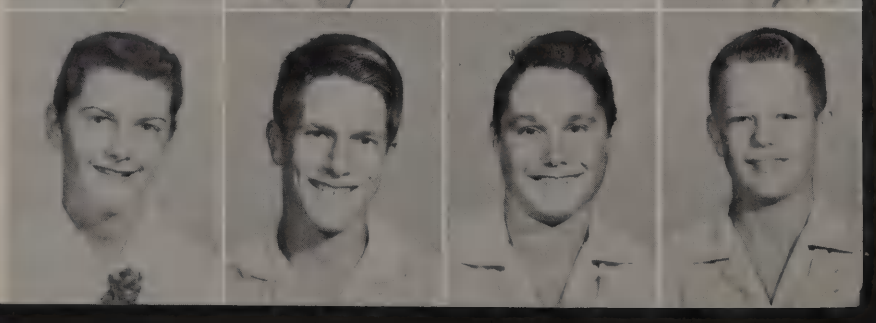

Bob Hughes
Jerry Hughes
Carol Hunn
Raymond Hurley

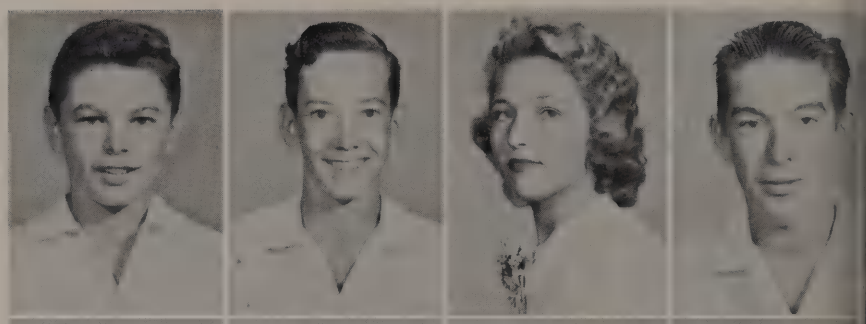

Ken Husband
Thomas Hutchinson
Gaston Jacques
Harry James

Renda Jines
Paul Johnson
Tommy Johnson
Walda Johnson

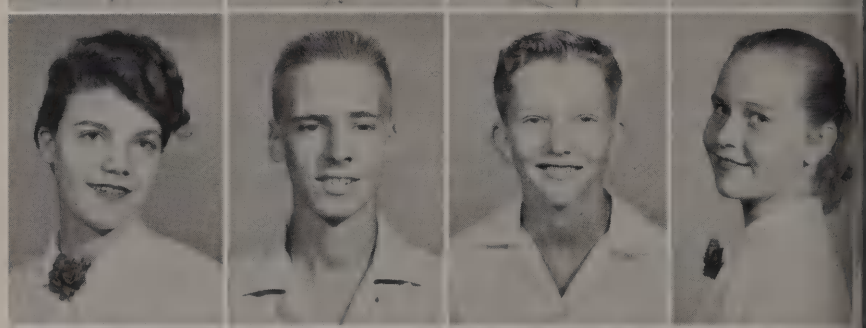

Dolly Jowers
Herbert Kahlert
Karen Kaufman
Linda Kells

Guy Kelly
Jo Ann Kemp
Margaret Kirkpatrick
Mary Jo Klauminzer

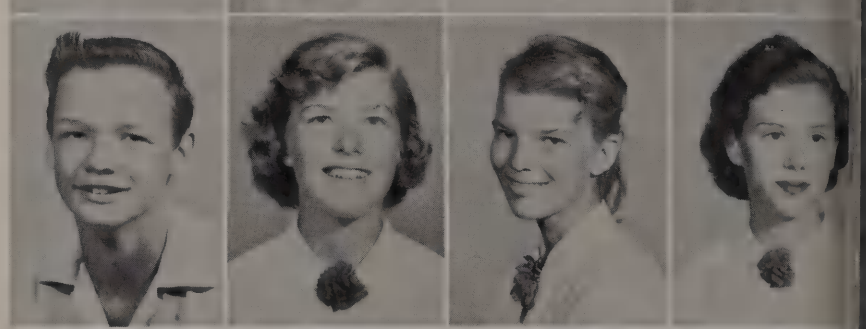

Raelene Kleinhans
Martin Knapp
June Knight
Richard Knox

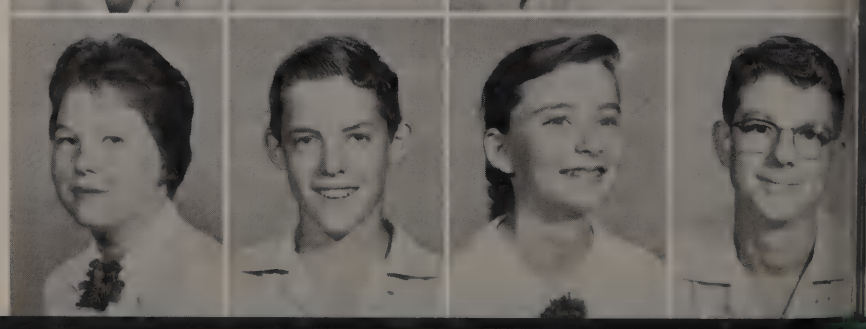

Howard Kalbaugh
Jerry Lahr
Bobbie Lanier
Larry Lathrop

Linda Leach
Diane Lee
Ruth Livingstone
Charles Lloyd

Diane Lloyd
Harry Lloyd
Nadean Lord
Charles Lowry

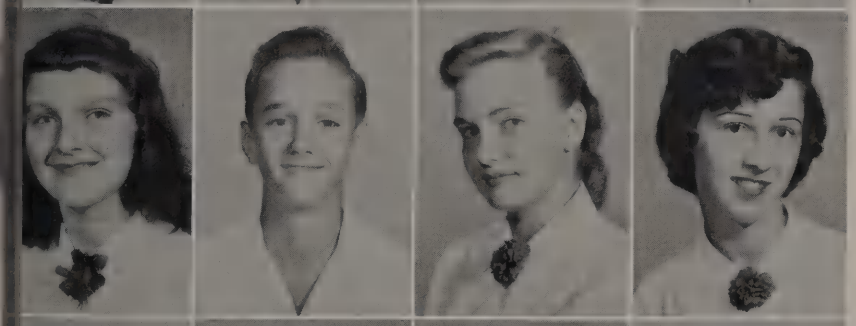

Karen Ludwig
Jim Luecke
Maxine Lutz
Sandy Lyman

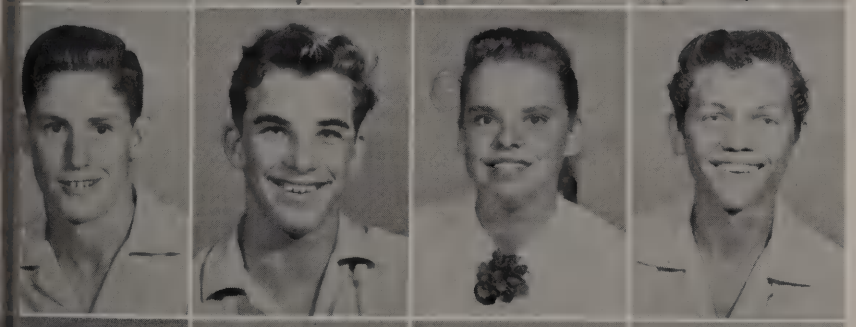

Bruce MacLane
Don Marcure
Donna Marcure
Mike Marinelli

Lola Martin
Nancy Matthews
Rosamond Mattie
Sausan Mauger

Thornton Maver
John McCutcheon
Bill McDaniel
Bill McKeown

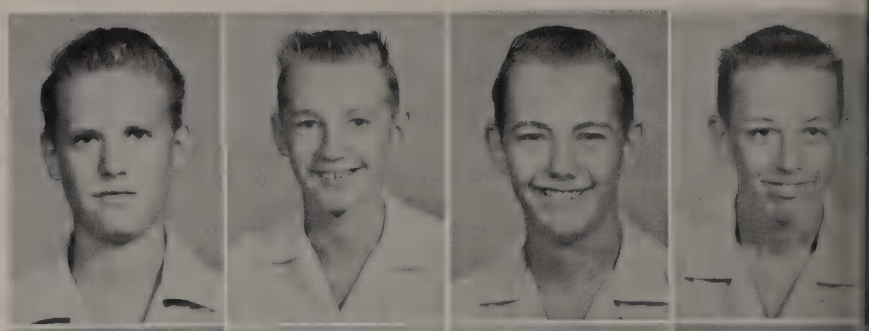

Diane McKuhen
Alan McNab
Edward Meder
Sandy Meyer

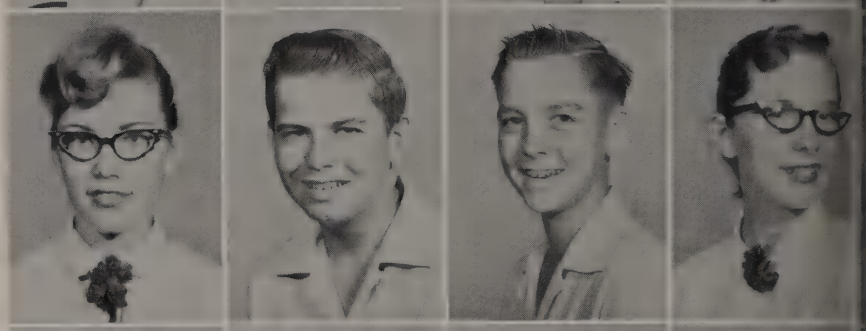

Jerry Milano
Sharon Milobar
Bruce Minnick
Jerry Moffitt

Glenda Moore
Pat Moore
Donald Morgan
Paul Morin

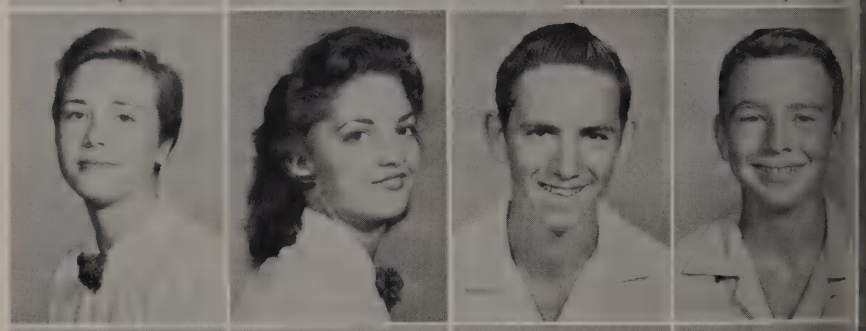

Barbara Murphy
Delbert Murray
Gale Murray
Wendy Murray

Mary Murrish
Linda Muth
Stanley Myers
Richard Myrick

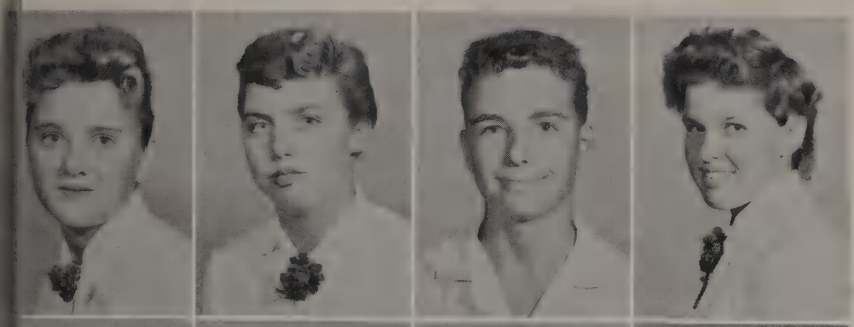

Joan Neitzel
Ruth Newman
Chris Nightingale
Ann Norton

Don Nunneker
Sue Oakes
Pat Oglesby
Gail Olah

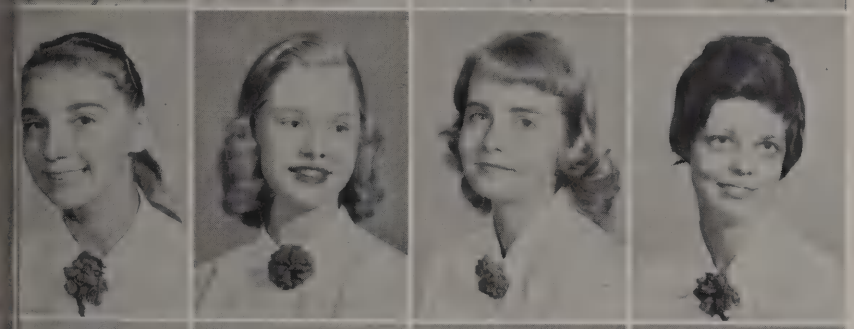

Turann Ormsby
Pamela O'Toole
Mary Lee Ott
Marjorie Overton

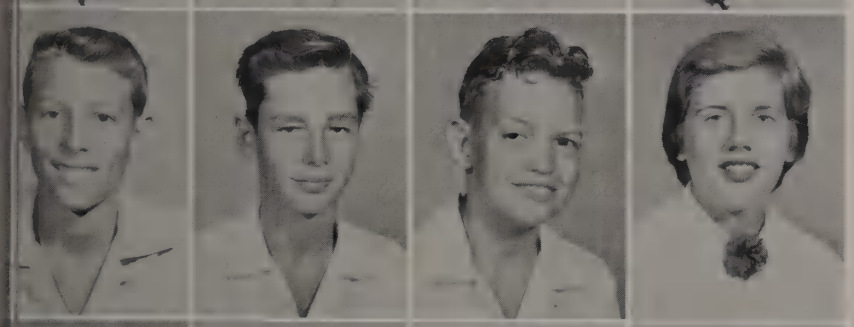

Bobby Owen
Rex Page
Joe Parham
Carol Parret

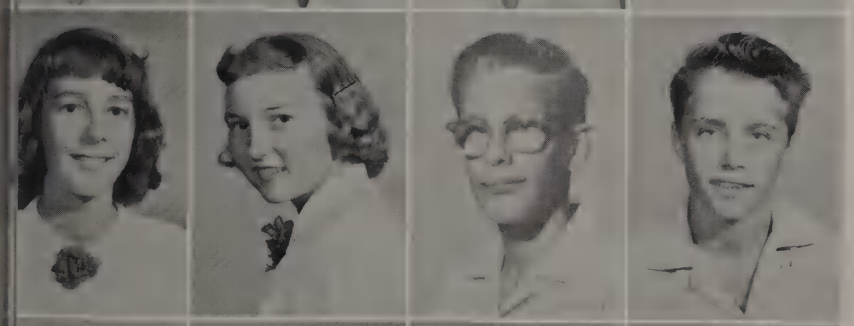

Harriette Parrish
Mary Virginia Parrish
Russ Parsons
Billy Payne

Glenn Peck
Carol Peterson
Cheryl Pittman
Joe Pocklington

David Pope
Frank Porro
Bab Powell
Emma Prince

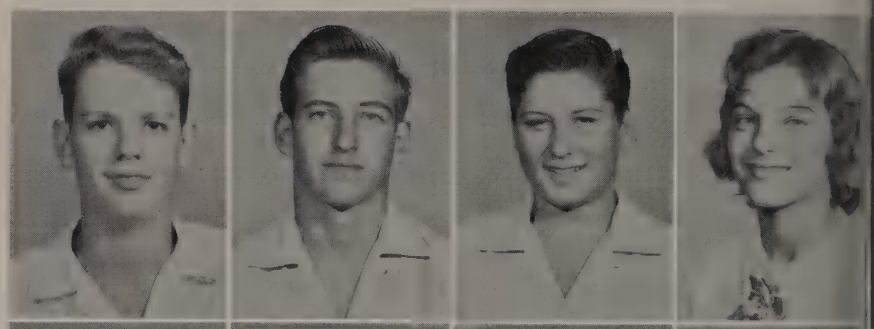

Garry Randall
Bert Reid
Mike Richards
Patty Richards

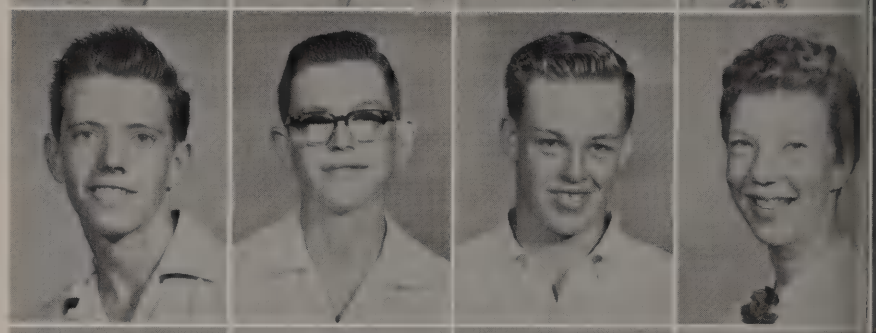

Judy Risatti
Rosemary Rizza
Marie Roberson
Bobby Rocker

Gerald Rodden
Mike Rodgers
Gene Rodgers
Sue Roll

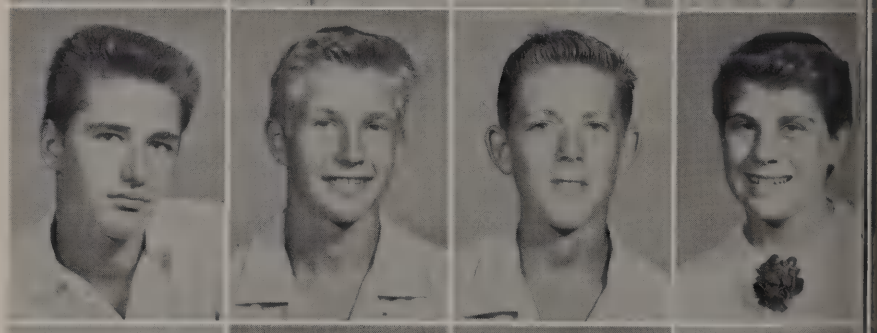

Joanne Romano
Gloria Rose
Jackie Rose
Richard Ross

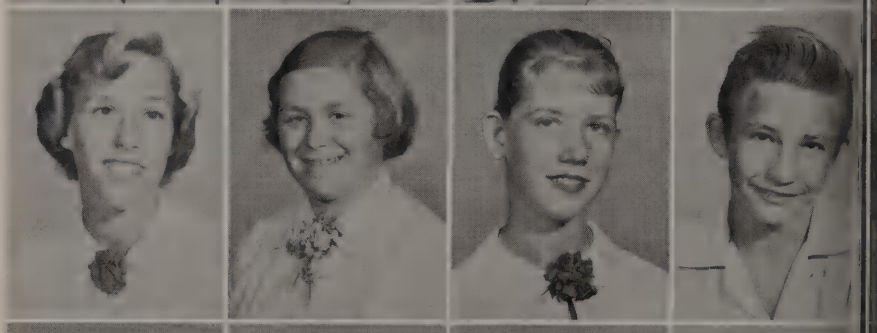

Anne Rowe
Evelyn Rowland
Johnny Ryan
Andy Sammons

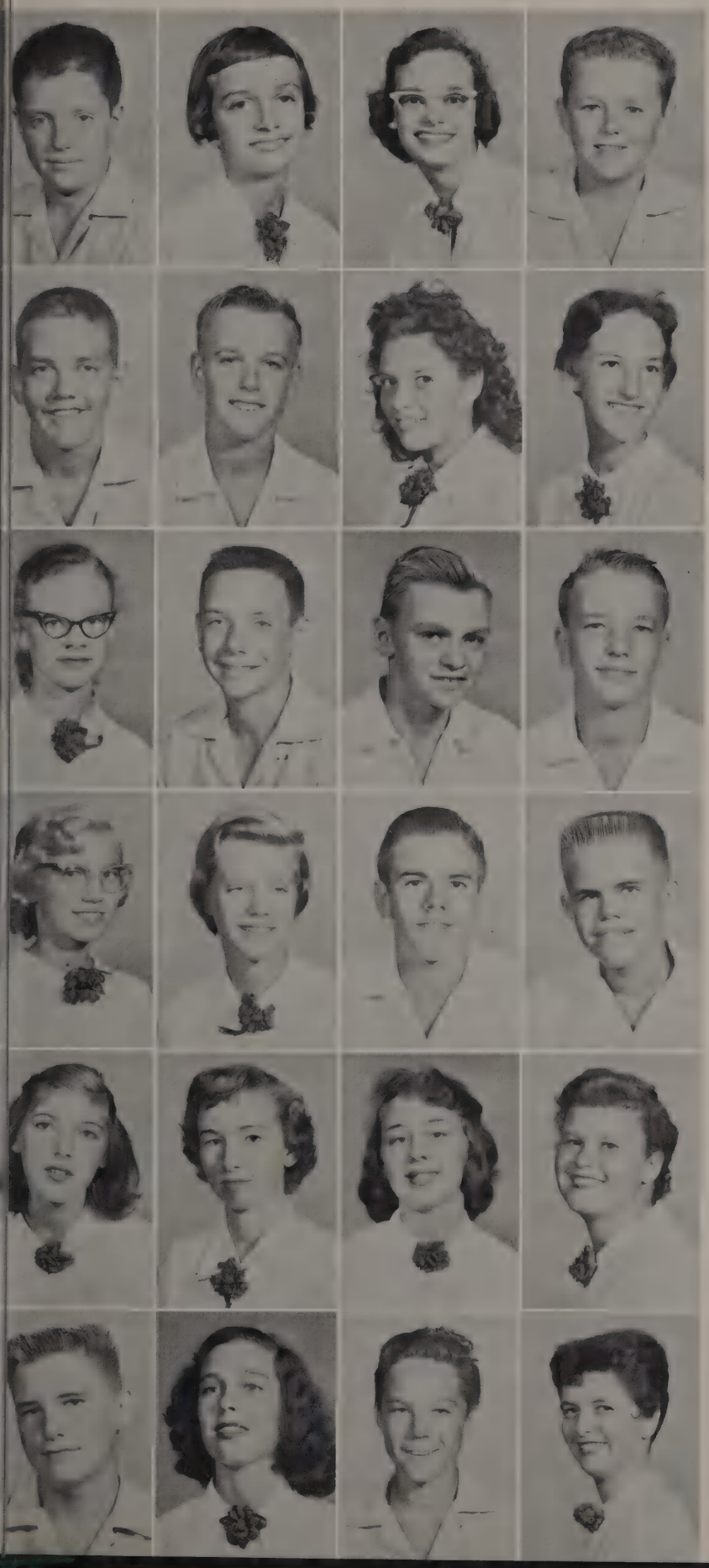

John Sampson
Sandra Saxon
Janet Scarlet
Terry Schauss

Henry Schomber
Phil Schwin
Janice Serafini
Jane Shaw

Sandy Sheffield
Steve Shewbrooks
Ray Sadlowski
Leonard Simko

Ann Skrobak
Connie Smith
Jack Smith
Stanley Smith

Judy Spahr
Barbara Spear
Sandy Speegle
Margie Stafford

Ed Steadman
Suze Anne Steeves
James Stephens
Faith Stewart

Mike Stone
Terry Stratton
Delmer Stunkel
Robert Superchi

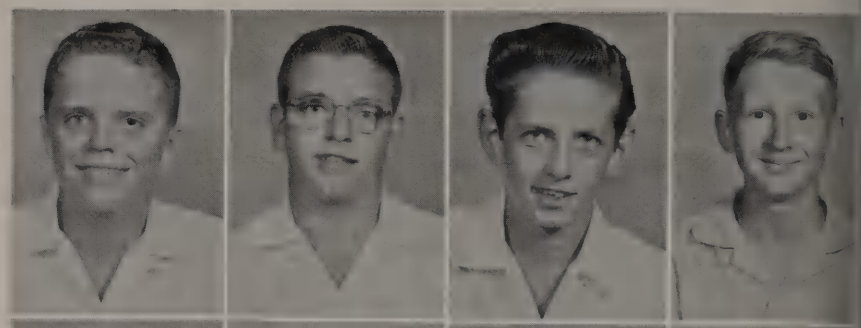

Bill Svornick
Reel Talbott
Tay Tallman
Carole Taylor

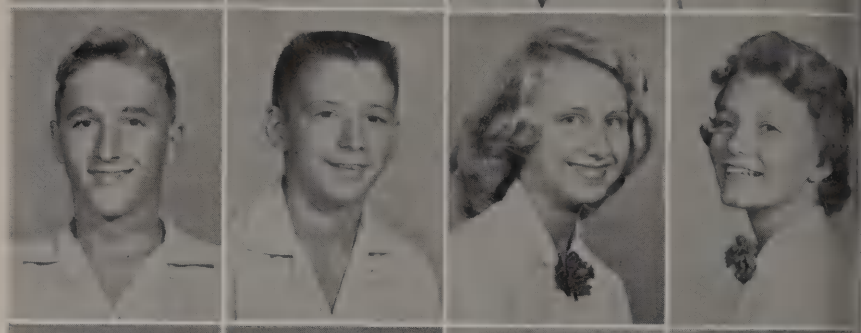

Russell Teears
Patrick Thew
Ed Thimm
Mary Thomas

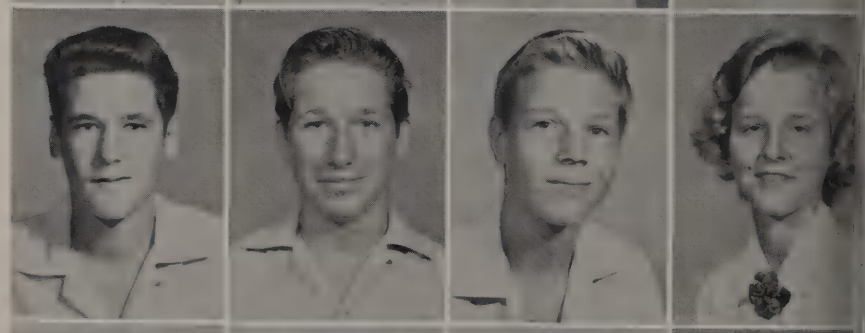

Terry Thompson
Greg Trees
James Trotter
Robbie Trumbull

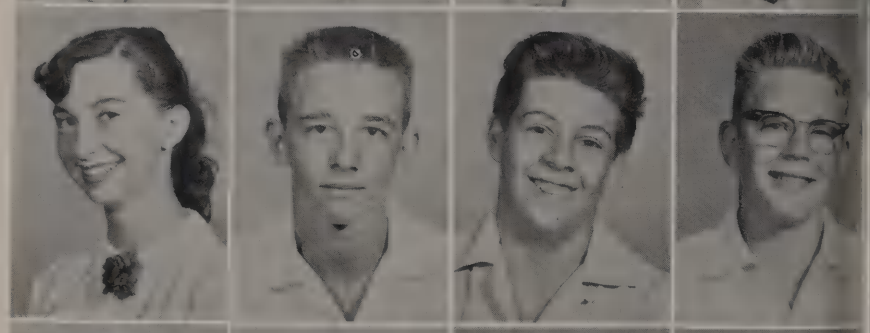

Bill Tucker
Milton Turner
Barbara Van Fleet
Judy Vaughn

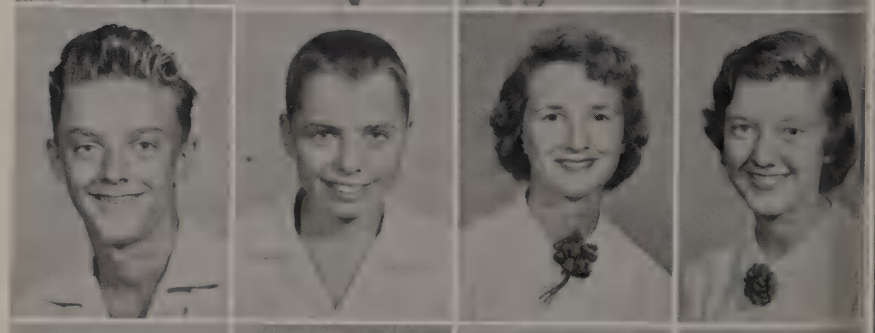

Chuck Vilage
Marsha Waldsmith
Ronnie Walker
Ellen Wallace

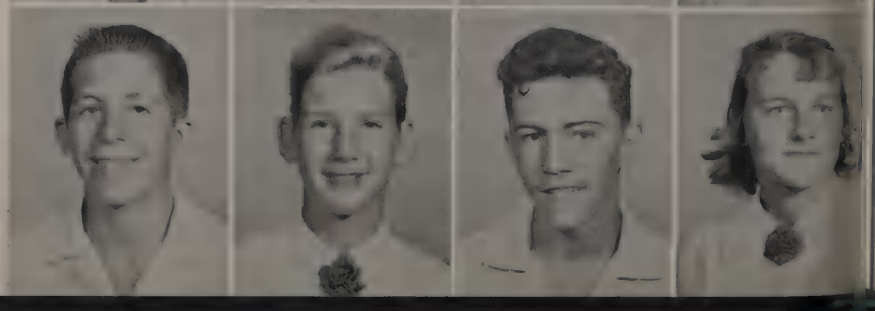

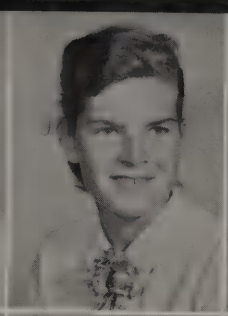
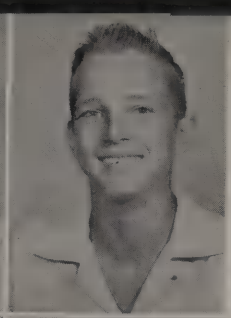

Guy Warwick
Judith Watson
Cathy Whalen
Claude Williams

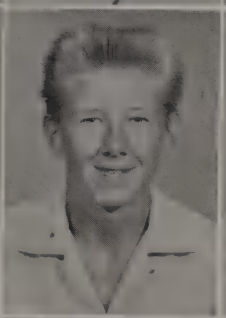
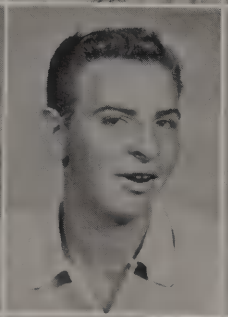
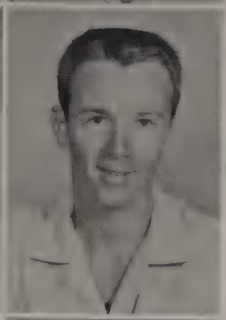

Forrest Willingham
Eddie Wendell
Jack Winter
William Wood

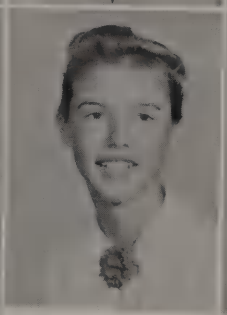

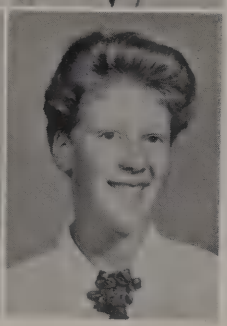

Glen Woodward
Carole Wright
Geraldine Zellers
Carol Ziegler

Leonard Lowry

Sandy Meyer dances to "Winter Wonderland" for a Freshman Assembly. Gary Huggins is the Snowman.

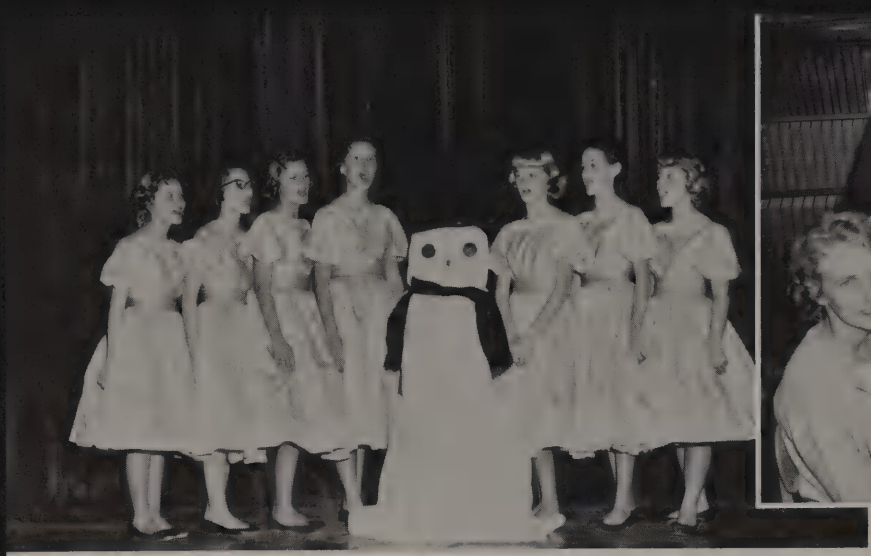

Pompettes sing to Frosty the Snowman.

Student Council planning committee for Youth Workshop.

Fun at the Homecoming Parade.

At the dance after the game.

Always room for one more booster!

Band drill at night games.

P.B.H.S. CLUBS ARE FOR SERVICE AS WELL AS FUN.

The Student Council ruling concerning the clubs reads:

As the Council can grant a charter, it can also withhold one if:

(1) It feels an existing club is not adequately serving the purpose for which the new club is proposed.

(2) The Council is not satisfied with organizational plans as presented.

It should be understood that at the end of each year representatives from all the clubs should appear before the Student Council to describe the year's activities. They should give any facts which tend to show that the club has played a vital role in the school's activity program.

First row: S. Meyer, H. Lee, L. Taylor, P. Busch, D. Eller, J. Hall, A. Brenan, S. Brush, S. Brownell, M. Giles, B. Batignani. *Second row:* B. Finnigan, E. Chabot, S. Schwin, D. Smith, B. Millman, C. Smith, T. O'Donnell, J. Reyburn, S. Brownlow, B. Beville, J. Wheeler, C. Kirkland, S. Hines, Mr. Dexter Hagman, sponsor. *Top row:* C. Gardner, B. MacDougald, F. Stewart, S. Whitney, J. Tarbett, M. Ott, R. Egan, C. Benedict, J. Miller, L. Wright, C. Davis, L. Lyon.

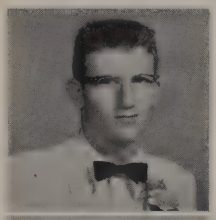

JACK HALL
MR. HAGMAN

STUDENT COUNCIL

The Student Council provides school self-government by students within delegated authority. It seeks to preserve democracy, better the school in general, promote leadership, school spirit, and social affairs. Each homeroom sends a representative to meetings.

Executive Council—*First row:* Peggy Busch, David Eller, Vice President; Jack Hall, President; Ann Brenan, Secretary; Sue Brush, Treasurer. *Top row:* Mr. Dexter Hagman, Sandy Brownell, Henrietta Lee, Liz Taylor, Barbara Batignani, Martha Giles.

Student Council has charge of the school store and the Lost and Found Department. Mariann Booher works during seventh period.

First row: Mr. D. Hagman, J. Fullerton, F. Blount, D. Eller, F. Logan, N. Chapman, A. Check, B. Alfieri. *Top row:* J. Lyon, W. Caudle, C. Kirkland, M. Ott, J. Vogel, P. Stone, T. O'Donnell, M. Barbre.

INTER-CLUB COUNCIL

This organization is sponsored by the Student Council and is composed of a representative from every club in the school. It coordinates activities of clubs and plans events so that two are not scheduled for the same time.

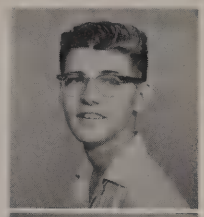

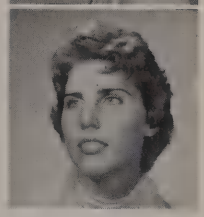

DAVID ELLER
MRS. PARKINSON

ASSEMBLY COMMITTEE

The Assembly Committee serves as a planning board and production staff for all assemblies.

Anne Bateman, Student Co-ordinator; Jack Hall, Student Chairman; Miss Lettie Gearhart, Music Chairman; Oren Woodward, Student Marshal; Miss Martha Wray, Assembly Chairman.

First row: Barbara Millman, Mildred Gordon, Marilyn Janulet, Alexis Check, Nancy Sander, Nancy Chapman, Barbara Rabette, Mary Lou Barbre, Janell Wheeler, Nancy Seymour, Linda Hunter. *Second row:* Helen Mendel, Rita Saxon, Carlene Alderman, Elaine Schneider, Marilyn Blackard, Stanley Hines, Gwen Cheshire, Terry O'Donnell, Joyce Lyon, Margie Williams, Karen Fullerton, Mrs. Gross. *Top row:* Sandy Brownell, Cecilia Osteen, Linda Rittenhouse, Joan Barice, Penny Cowell, Jack Hall, Robert Smith, Nancy Carlson, Jackie Holmes, Freda Logan, Judy Miller, Laurel Wright.

NATIONAL HONOR SOCIETY

Membership in the N.H.S. is based on character, scholarship, leadership, and service. Members must be Juniors or Seniors, maintaining a 7.3 scholastic average and a high citizenship grade.

This year the N.H.S. sponsored a booth at the Halloween Carnival, held two formal induction ceremonies, presented Honor Roll students with certificates, presented honor chords to graduating Seniors who had maintained a 7.3 average through high school, and compiled the Honor Roll for the first semester.

Officers: Nancy Sander, Vice President; Nancy Chapman, President; Barbara Rabette, Secretary. *Standing:* Mary Lou Barbre, Treasurer.

National Honor Society officers proudly exhibit the new scholarship certificates the club will present to semester honor roll students.

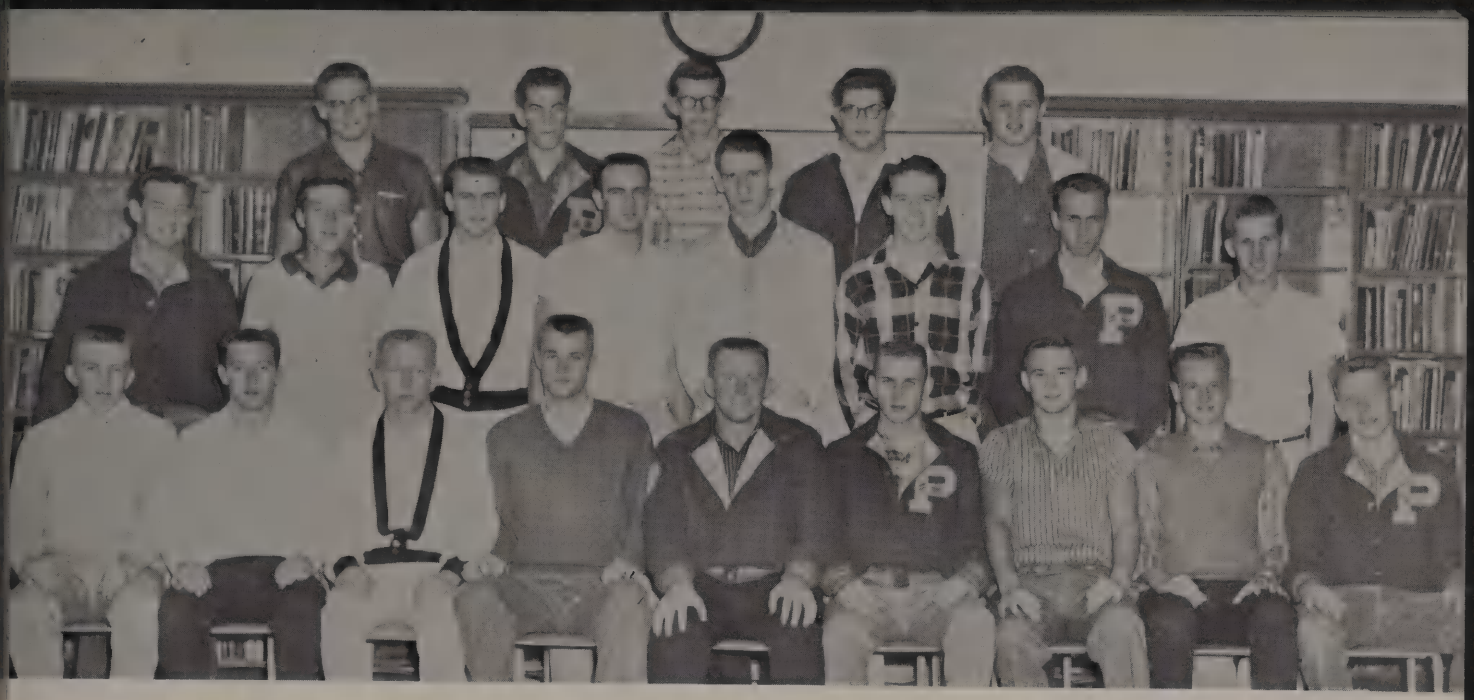

First row: Gerald Gaddy, Ben Ellis, Chuck Miles, Larry Coker, Pat Stone, Skip Sigh, Tom Terry, Owen Schwaderer, John Blackard. *Second row:* Mr. Dub Palmer, Bob Keller, Orrin Cope, Gary Williams, Don Hughes, Don Nivens, Oren Woodward, Dave McNeely. *Top row:* Dan Northway, Alton Moore, Tom Chapman, Larry Garner, Jerry Wagner.

MONOGRAM CLUB

This club is for outstanding athletes who have earned a letter in any varsity sport. Its members strive to promote unity and sportsmanship between the athletic teams.

Throughout the year, the club has organized parking at football, basketball, and Buffalo Bison baseball games; sold refreshments at games, and sponsored dances after games.

The members of the club who have lettered one year in a major sport or two years in a minor sport are given jackets at the expense of the club.

The Monogram Club parked cars at all home games.

Officers: Coach Dub Palmer, Sponsor; Larry Coker, Vice President; Pat Stone, President; Skip Sigh, Treasurer. *Not pictured:* John Hill, Secretary.

First row, left to right: Robert Moore, Bob Rencher, George Heflin, Skipper Sigh, Dick Serafeni, Stanley Hines. *Second row:* David Eller, Jack Voghe, Jack Hall, Bob Alfieri, Bob Smith, Richard Smith, Wayne Kesterson. *Third row:* Larry Coker, Roger Egan, Don Hughes, Pete Maupin, Bill Campbell, Sponsor Mr. Callis.

KEY CLUB

The Key Club, sponsored by the Kiwanis Club of Pompano Beach, strives to develop initiative and leadership in its members by serving the school, community and individual in any possible way. Membership is by invitation only to boys of outstanding character. This year the Key Club was given special recognition for completing seven projects within the first six weeks of school.

Officers—*First row:* George Heflin, Secretary; Wayne Kesterson, President; Larry Coker, Vice President. *Second row:* Skip Sigh, Sergeant-at-Arms; Chuck Miles, Treasurer.

Key Club members helped to improve parking facilities by installing concrete bumpers and helping Student Council with a safety program.

First row: S. Dafler, A. Bateman, J. Lutz, D. Belgard, M. Walton, T. O'Donnell, A. Brenan, N. Sander, C. Woodward, M. Matthews, J. Fullerton. *Second row:* S. Talbert, D. Herring, P. Kratz, G. Corso, J. Agnew, S. Jackman, P. Simko, P. Busch, S. Brush, S. Johnson, Miss Betty Myrick, sponsor. *Top row:* M. Blackard, G. Weil, N. Carlson, L. Taylor, P. Cowell, K. Weil, A. Lassiter, P. Harllee, R. Saxon.

KEYETTES

The Keyettes is in its third year at Pompano Beach High. It is a service club sponsored by the Sinawiks, striving to develop initiative and leadership, and it serves the school, community, and individuals in any way possible. This year the Keyettes have sponsored a clean-up campaign, the Pep section at basketball games, and helped with the March of Dimes. Their dance was in October after one of the home football games.

Keyettes' float for Homecoming Parade. Joann O'Donnell, Marilyn Blackard, Kay Weil, Sylvia Talbert.

Officers—*First row:* Merlene Walton, Vice President; Terry O'Donnell, President; Ann Brenan, Secretary. *Second row:* Dot Belgard, Treasurer; Nancy Sander, Parliamentarian.

First row: Nancy Abbott, Diane Pesto, Sandra Dafler, Carolyn McDavid, Jo Ann Ridge, Liz Taylor, Sandy Schwinn, Peggy Busch, Anne Smith, Nancy Carlson, Edythe Stillwell, Dolores Rogers, Pat Kratz, Adrienne Moore, Miss Lenz. *Second row:* Jackie Soffe, Wanda Huber, Gwen Taylor, Joan Monte, Sue Brown, Janice Brown, Joyce Reyburn, Carole Pickard, Sally Jackman, Joan Brinn, Melinda Matthews, Rita Saxon, Sylvia Talbert, Earlene Dafler, Joan Cappelen. *Top row:* Florence Lozon, Joanne Pettit, Diane Condon, Myrna Freeman, Lila Wells, Freda Logan, Marilyn Babb, Pat Byers, Frances Blount, Penny Cowell, Barbara Rabette, Ann Lassiter, Laurie Newell, Pat Winslow, Brenda Oldham, Sunny Thomas, Jenifer Agnew.

TRI-HI-Y

"Pure thoughts—pure words—pure actions" is the slogan of the TRI-HI-Y. Its purpose is "to create, maintain and extend throughout the home, school, and community, high standards of Christian character." This service club is open to Junior and Senior girls regardless of faith or creed. The Club is affiliated nationally and locally through the Y.M.C.A. in Ft. Lauderdale.

The major projects undertaken this year were: "The Mile of Dimes" for the March of Dimes, Grace cards on the lunchroom tables at Thanksgiving, Clean-up Campaign, and Go-To-Church Month at Easter. The Club members participated in the State Conference, sponsored a dance for the student body, and made available many interesting programs for the members at the meetings.

Officers—*First row:* S. Schwinn, Treasurer; P. Busch, President; A. Smith, Vice President. *Second row:* L. Taylor, Secretary; N. Carlson, Chaplain.

Baskets of good for the needy . . . Packing the baskets are Liz, Nancy, Frances, and Peggy.

Rita, Peggy, Joan, and Ann help with a worthy cause.

Kneeling: Lila Wells, Joyce Reyburn, Bebe Schreiber, Gael Murray, Connie Smith, Albert Teague, Barbara Millman, Dianne Murray, Nancy Ward, Kaye Ballou. *Second row:* Sue Grassel, Linda Rosenbaum, Ann Smith, Lynn Zinke, Judy Vaughn, Nancy Carlson, Chuck Miles, Freda Logan, Paula Simko, Carolyn McDavid, Liz Taylor, Gwen Cheshire, Brenda Oldham, Joan Cappelen. *Third row:* Mary Jo Klauminger, Carol Fink, Barbara Monte, Joan Johnston, Nancy Abbott, Mary Cruickshank, David Nightingale, Marian Reh, Dorothy Carter, Diane Condon, Adrienne Moore, Marilyn Janulet, Sandy Brownell, Mrs. Ray Creech. *Fourth row:* Mildred Gordon, Sandy Schwinn, Joan Monte, Gwen Taylor, Joanna Dietrich, Nancy Bachman, Janelle Wheeler, Elaine Schneider, Caren Williams, Karen Fullerton, Delilah Mungai, Linda Hunter. *Fifth row:* Mary Lee Ott, Nancy Chapman, Pat Byers, Laurie Newell, Penny Cowell, Joan Barice, Gladys Weil, Barbara Rabette, Patty Richards, Marlene Brown. *Top row:* Ray Johnson, Roger Egan, Keith Cheshire, Dan Northway.

ALLIED YOUTH

The purpose of Allied Youth is to disseminate facts about the harmful effects of using alcohol and to show that it is possible to have fun without drinking.

Projects included a formal installation to which the Miami and Fort Lauderdale Posts were invited. A.Y. also presented an assembly program and sponsored a campaign to promote safe driving.

President Freda reaches home from the A.Y. Convention at Buckhill Falls, Pennsylvania. Paula Simko stands by.

Mrs. Creech and the A.Y. group ready to go to Miami to see "Seven Wonders of the World."

Officers—*Seated:* Chuck Miles, Vice President; Freda Logan, President; Nancy Carlson, Treasurer. *Standing:* Liz Taylor, Reporter; Carolyn McDavid, Chaplain; Paula Simko, Secretary.

Seated: Carol Decker, Charles Price, Linda Lyon, Joyce Lyon, Joann Ridge, Marilyn Babb, Joann Pettit. *Standing:* Joan Brinn, Mr. Mitchell, Sue Morris.

Study to show thyself approved unto God, a workman that needeth not to be ashamed, rightly dividing the Word of Truth.

II TIMOTHY 2:15

TRUTH FOR YOUTH

Truth for Youth, chartered this year, strives to create better Christian standards throughout the school. The motto is "Remember thou thy Creator in the days of thy youth." The members of Truth for Youth hope that all P.B.H.S. students will evaluate this motto and strive to use it in their daily lives.

The two largest projects of the year included taking charge of devotions and taking clothes to migrant workers.

Officers: Jo Ann Ridge, Secretary; Charles Price, Treasurer; Linda Lyon, Vice President; Joyce Lyon, President.

Joyce and Jo Ann are selling candy to Frances as one of their projects for the year.

Seated: Ruth Urich, Nancy Abbott, James Hodd, Jack Vogel, Ernie Chabot, Keith Cheshire, Darla Brown. *Standing:* Robert Pinson, Jack Hall, Forrest Willingham, Hugh Catlett, Don Marcure, Mike Elliott, Bill Sabin, Mr. Walter.

AUDIO-VISUAL

The aim of the A.V. Club is to train its members in the care and operation of Audio Visual equipment and through this training to be of service to the school, faculty, and community.

Officers—*Left to right:* James Hood, Vice President; Jack Vogel, President; Ernie Chabot, Secretary-Treasurer.

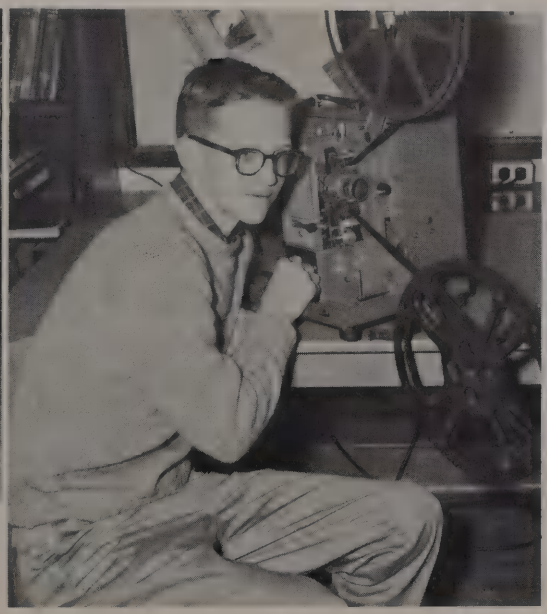

Jonathan Williams seems to be concentrating on the film he's showing.

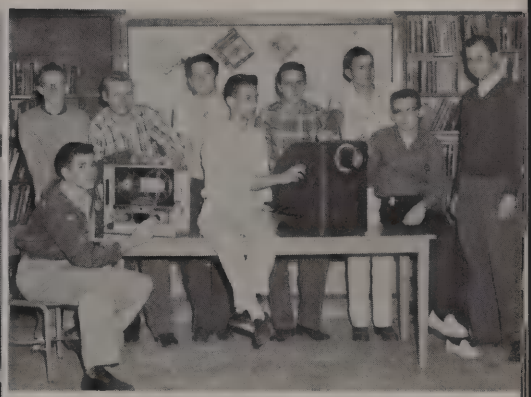

More A.V. equipment . . . *Seated:* Keith Cheshire, James Hodd, Bill Sabin. *Back row:* Jonathon Williams, Mike Elliott, Ernie Chabot, Jack Vogel, Forest Willingham, Mr. Walter.

First row: D. Piche, J. Williams, K. Bye, F. Hoppy, K. Cheshire, R. Miget, C. Price, D. Wilson, J. Cornelius. *Second row:* T. Cheatham, R. Merritt, B. Lyke, B. Smith, R. Johnson, S. Spalone, M. Miles, Coach Martin. *Third row:* D. Payne, B. Keller, D. McNeely.

JUNIOR OPTIMIST

The Junior Optimists, sponsored by the Optimist Club of Pompano Beach, is the newest service club of P.B.H.S. Its purpose is to be of aid to the school and community and to provide environment for the members which will promote leadership and fellowship. Membership is by invitation.

Officers—*Seated:* Keith Cheshire, President. *Standing:* Ken Bye, Treasurer; Bill Hoppy, Vice President; Russell Miget, Secretary.

All this for a dollar?? The fellows did good work, too.

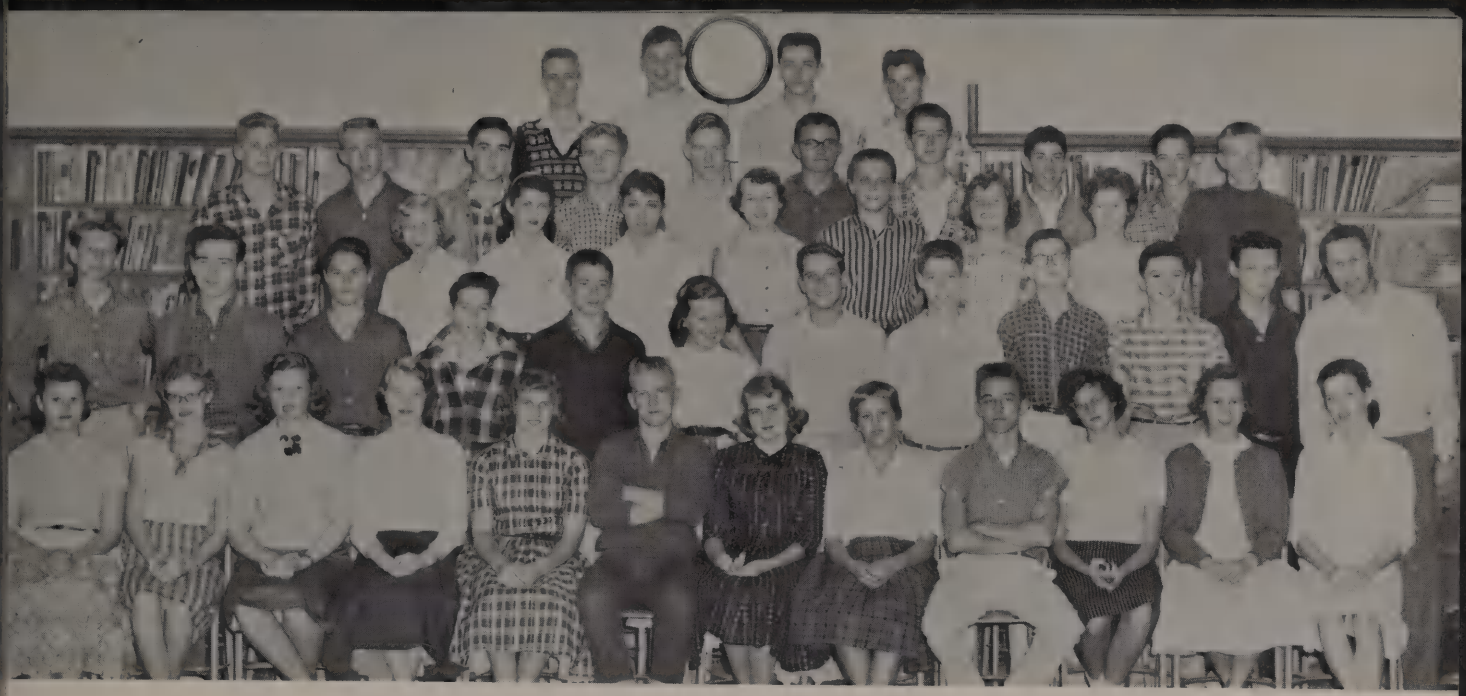

Seated: Margie Stafford, Sandy Sheffield, Diane Lee, Becky Jo Carveth, Mary Ann Egan, Tom Hopkins, Merry Lee Ott, Linda Muth, Greg Trees, Marian Blount, Pat Coss, Connie Hebert. *Second row:* Bobby Owen, Richard Berry, Gary Huggins, Joey Hines, Reil Talbert, Barbara Flynn, Emory Abernathy, Art Haley, Bert Ried, Bob Hughes, Guy Kelly, Mr. Hatfield, sponsor. *Third row:* Ann Skrobak, Sue Hoyt, Carol Peterson, Mary V. Parrish, Mike Stone, Martha Giles, Fay Hires, Eddy Wendell. *Fourth row:* Paul Harllee, Jerry Lahr, Bruce Arnold, Jack Hall, Dail Herman, Bob Agnew, Larry Laithrop, John Archer, Dudley Horne. *Fifth row:* Paul Johnson, Mike Anderson, Jack Caldwell, Glenn Peck.

HEALTH CLUB

This club is composed of Freshmen and Sophomores who are interested in studying and understanding the health conditions and problems of the school and community. The main project of the year was distributing physical fitness tests to the physical education classes.

The officers and committee members make plans for the physical fitness campaign.

Officers—*Seated:* Tommy Hopkins, Vice President; Merry Lee Ott, President; Linda Muth, Secretary; Mary Ann Egan, Treasurer; Greg Trees.

Standing: Mrs. Johnson, Terry Brown, Bob Hatton, Particia Leighton, Pat Yancey, Ray Johnson, Richard Reith. *Seated:* Marilyn Janulet, Nancy Sander, Jo Ann Ridge, Diane Richards, Mary Lou Barbre, Marilyn Babb, Freda Logan, Donna Marshall, Joyce Lyon.

Editor-in-Chief

MARY LOU BARBRE

ORACLE STAFF

This has been the 23rd year of publication of the school paper, the *Oracle.* The paper is published every three weeks by the staff, led and supervised by Mary Lou Barbre, editor, and Mrs. E. Johnson, sponsor.

The aims of the *Oracle* are to build up school spirit, keep the students up to date on all activities, and let the students and residents of Pompano Beach know more about our High School.

Advisor

MRS. ELIZABETH JOHNSON

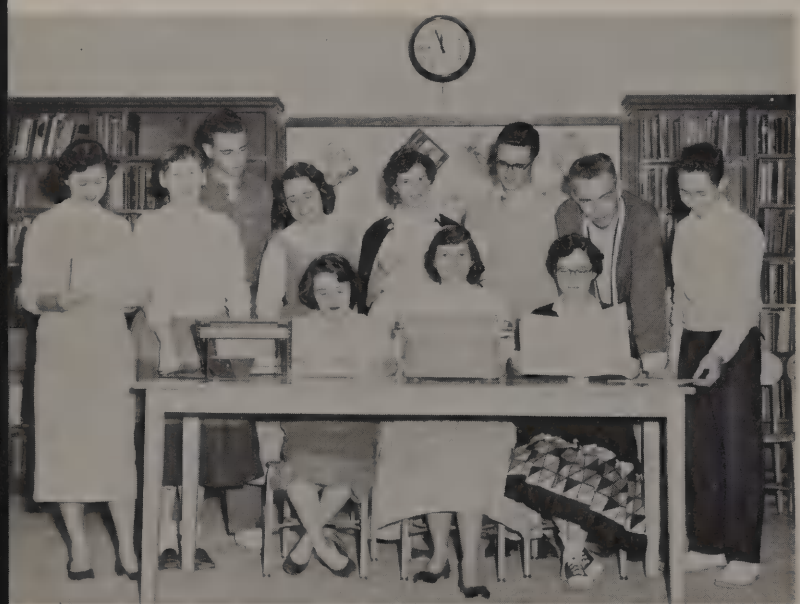

The editors plan another edition. N. Sander, J. Ridge, B. Hatton, M. Janulet, M. Babb, T. Brown, Mrs. Johnson, R. Reith. *Seated:* P. Leighton, J. Lyon, M. Barbre.

Terry, Pat, Mary Lou, Joyce, Donna, and Jo Ann work hard to staple the paper and get it finished on time.

ADVERTISING STAFF

Standing: Sylvia Talbert, Sandy Dafler, Judy Fedak, Priscilla Harllee. *Seated:* Sandy Schwin, Joan Cappelen, Terry O'Donnell, Susan Brown, Sue Grassl.

Business Manager Jackie Holmes talks over the high cost of pictures with Robert Smith.

Advisor

MISS MARTHA WRAY

BEANPICKER STAFF

The Beanpicker Staff is a service organization whose purpose is to produce an accurate and beautiful record of the school year at a price the student can afford to pay. Part of the service includes selling ads to raise a portion of the cost of the book.

Staff members are chosen at the end of the year by the Sponsor and present members from a list of recommended applicants from the Junior class.

Editor-in-Chief

FRANCES BLOUNT

Standing: Marilyn Blackard, Bob Alfieri, Miss Wray, Wayne Kesterson, Terry O'Donnell. *Seated:* Marilyn Janulet, Sue Brush, George Heflin, Frances Blount, Larry Coker, Penny Cowell, Peggy Busch.

Seated: Carol Decker, Peggy Busch, Ella Kate Shadoin, Jean Richardson, Edith Hussey, Kathy Daugherty, Gwen Cheshire. *Standing:* Miss Payne, Bebe Schreiber, Penny Raab, Nancy Seymour, Constance Bowman.

LIBRARY CLUB

The Library Club helps to provide increased and improved library service to students and teachers through training girls in the use of all types of library books and materials.

D.C.T.

The D.C.T. Club is open to all students enrolled in the new Diversified Cooperative Training classes. These students go to school only one half day and receive the rest of their training on the job.

One of the D.C.T. Club projects was a bake sale to raise money for Christmas toys to send to the Children's Ward at Holy Cross Hospital.

First row: Marlene Brown, Linda Rittenhouse, Sandra Martin, Tony Wilson, Karen Kelly, Carlene Geisler, Shirley Stephens. *Second row:* Jan Strayer, David Talbert, Bob Murrish, J. C. Bland, Larry Shiver, George Slaton.

Officers: Sandra Martin, Secretary; Tony Wilson, President; Karen Kelly, Vice President. *Second row:* Linda Rittenhouse, Reporter; Carlene Geisler, Treasurer.

Left to right: Mary Anne Bennett, Nancy Abbott, Kathy Fisner, Mrs. Tirey, Bill Glover, Jim Roderick, Cecilia Osteen.

ART CLUB

The purposes of the Art Club are to further interest in artistic endeavors, both personal and civic, and to provide a hobby for leisure time.

FUTURE TEACHERS

The Thomas Jefferson Chapter of the Future Teachers of America strives to introduce its members to all sides of the teaching profession and to develop student leadership.

First row: P. Harllee, M. Fink, N. Carlson, J. Fullerton, D. Herring, F. Logan, N. Abbott. *Standing:* F. Simpson, T. O'Donnell, R. Urich, K. Weil, M. Blackard, Mrs. E. Johnson.

Seated: Joel Ober, Jack Smith, John Brinn, Edward Hogan, Willie Caudle, Horace Hogan, Terry Heyns, John Herring, Allan Archibald, Jack Cornelius, Terry Stratton, Claude Williams, Jr. *Second row:* Delbert Murray, Gerald Brown, Joel Blair, Jimmy Collier, Robert Blount, William Coombs, John Gordon, James Martin, Glenn S. Sanderson, Charles Gonger, Larry Barrs, Gene Rogers. *Top row:* Jerry Brown, Damon Beyer, Steve Carson, Jerry Jones, Tommy Brown, Tommy Blackwelder, Robert Manson, Gary Waldsmith, David Daniel, Leslie Ryals, Wayne Glaze, William Wood, Delmer Stunkel, Ronnie Walker, Bill Evans, Stanley Myers.

FUTURE FARMERS OF AMERICA

The F.F.A. exists today as the result of a co-operative spirit and desire on the part of boys studying vocational agriculture to have a national organization of their own. This organization is one in which boys may obtain practical business experience, act as their own instructors, and enjoy the fellowship of one another.

Improved agriculture, better local communities, a more satisfactory home life, and more efficient farmer citizens are emerging as a result of these boys' experience.

Our advisor, Mr. Glenn Sanderson, and his advisor, Mrs. Sanderson.

F.H.A. and F.F.A. members on their way to the Florida State Fair at Tampa.

Our officers during a session at the F.F.A. Officers' Training School.

First row: Cynthia Brown, Joan Tedder, Jean Whitfield, Stephanie Benoric, Barbara Batignani, Nancy Abbott, Alexis Check, Kathy Forman, Walda Johnson, Joan Neitzel, Darla Brown, Sandy Ary. *Second row:* Mrs. Gene Stricklin, Cecilia Walsh, Pat Flynn, Marie Roberson, Sandie Fram, Sheila Knox, Cheryl Pittman, Emma Prince, Annette Ferrucio, Carol Gardner, Barbara Flynn, Patricia Walsh, Mrs. Margaret Stricklin. *Third row:* Barbara Diller, Karen Kaufmann, Patricia Rucks, Harriette Parrish, Diane Lee, Lynne Jefferson, Jenny Penn, Carolyn Bailey, Betty Jo Daniel, Jayne Lassiter.

FUTURE HOMEMAKERS OF AMERICA

The motto of the F.H.A., "Toward New Horizons," expresses the purpose of the organization which is to learn to live better today so that our families may live happier and better tomorrow.

Projects included planting two rose beds on the campus, baskets for the migrants, buying choir robes for the Junior High School Chorus, and selling hot dogs at the football games.

Beautifying the campus is a joint project. John Gordon, Patricia Rucks, Shiela Knox, Horace Hogan.

Standing: Walda Johnson, Nancy Abbott, Mrs. Gene Stricklin, Mrs. Margaret Stricklin, Barbara Batignani. *Seated:* Alexis Check, Kathy Forman.

First row: Nancy Abbott, Vice President; Alexis Check, President; Kathy Forman, Secretary-Treasurer.

First row: B. Beville, J. Lyon, M. Matthews, S. Brownlow, D. Mason. *Second row:* Miss Lettie Gearhart, S. Morris, T. Schauss, S. McDavid, P. Coss, C. Davis, M. Strange, S. Brown, M. Snell, R. McIntosh, L. Nelson, P. Sonderfan, D. Decker, J. Petitt. *Third row:* S. Myer, J. Shaw, S. Manter, C. Kirkland, B. Finigan, B. Glover, R. Pinson, L. Kells, G. Mauldin, B. Benefield, L. Lyon. *Top row:* S. Corboy, C. Price, T. Howe, J. Phillips, M. Licata, J. Durbin, J. Robertson, A. Beach, J. Watson, B. Marsh, E. Hussey.

POMPANO BEACH

General Chorus—*First row:* B. Flynn, F. Albertson, L. Berry, D. Dees, P. Flynn, A. Rowe, C. Peterson, M. Corboy, M. Heath. *Second row:* C. McDavid, G. Adams, V. Smith, P. O'Toole, D. Jowers, L. Fugel, D. Christensen, T. Ornsby, S. Thorpe. *Top row:* M. Stafford, R. McDonald, P. Whitman, F. Manning, B. J. Carveth, C. Hebert, C. Benedict, C. Bailey, J. Brown, C. Dunton.

Concert Officers: J. Lyon, Librarian; D. Mason, Vice President; C. Kirkland, President; L. Lyon, Secretary-Treasurer; E. Hussey, Attendance Officer.

POMPETTES—*Top row:* Sara Jo Brownlow, Babs Beville. *Middle row* S. Brown, C. Davis, S. Mauger, J. Shaw, N. Matthews. *Sitting:* M. L. Ott.

HIGH SCHOOL CHORUSES

General Officers—*Sitting:* Jenifer Agnew. *Sitting:* J. Brown, C. Hebert, G. Albertson.

CONCERT CHORUS

Concert Chorus is a select group of students chosen because of their musical ability and past choral achievements. Chorus strives to develop musical talent so that a student may enjoy music throughout his entire life.

This year Concert Chorus presented three concerts and appeared on many other programs. They have also participated in the Broward County Choral Clinic and District I Choral Festival.

GENERAL CHORUS

General Chorus is open to any high school student who enjoys singing. They join with the Concert Chorus in presenting the Christmas and Spring Concerts.

First circle, left to right: Mary Lee Ott, Penny Cowell, Jackie Soffe, Marie Roberson, Monica Snell, Kay Ballou, Sandra Dafler, Jerry Walter, Cecilia Osteen, Margie Williams, Linda Cook. *Second circle:* Linda Carr, Mike Marinelli, Robbie Trumbull, Charles Price, Elizabeth Batignani, Bonnie Lewis, Grace Showalter, Sharon Hanna, Al Burrage, Robert Smity, Tom Chapman, Robert Slone, Mike Rodgers, Sonny Griffin, Jack Hall, Dan Northway. *Third circle:* Susanne Whitney, Donna Marcure, Judy Hanna, Earlene Dafler, Tony Howe, E. A. Evans, Hall Reidiger, Mary Thomas, Neil Haynie, Don Payne, Russell Miget, Claude Loving, Bob Agnew, Bill Svorinich, Charles Kirkland, Bob Alfieri, Tommy Gannon, Jeff Talbert, Paul Johnson, Richard Berry, Owen Schwaderer, Robert Cook, Eddie Barton, Bob Rencher. *Fourth row, seated:* Laurel Wright, Gary Krielow, Jeff Rush, Mike Anderson, David Cosby, Micky Miles, Billy Jones,. *Standing, last circle:* "A" Corps Majorettes—Donna Mason, Shirley Dombroski, Dolores Rogers, Linda Hunter, Tay Tallman, Susan Brown, Sal Spallone, George Brockway, Allen Porter, John Ryan, Don Marcure, Jim Phillips, James Brown, Bill Hoppe, Nelson Schaeffer, Bill Cooper. "Goldenettes"—Adrienne Moore, Saran Studstill, Earlene Gutermuth, Deanna Herring. *Not pictured:* Ray Daley, Diane Pesto, Carol Woodward.

Drum Majorette
PENNY COWELL

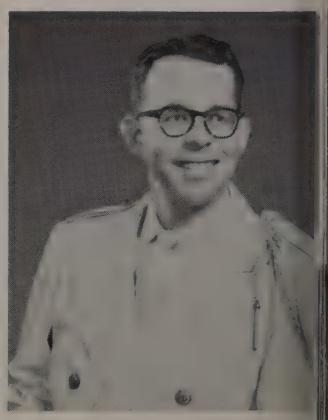

Band Director
ALAN DRAKE

The Pompano Beach Senior High School Bands and Majorettes have received statewide and national recognition for the high quality and excellence of their contest, concert, and marching performances. The Senior Band of 70 pieces is a concert and marching organization with a complete instrumentation and a year-round schedule of activities. The Goldenettes and "A" Corps Majorettes perform with the band at all marching turnouts and contests.

In May of 1957, at the Florida State Band Contest, the band was awarded the highest honor which can be given to a band in a Florida contest—Superior ratings in all aspects of the contest. This year the band will compete in Class BB and will travel to Tampa for the state contest in which they will attempt to match last year's perfect score.

National recognition was given the band for the first time this year when it was selected by a national board of outstanding musicians and educators to appear in

BAND COUNCIL—*Seated, left to right:* Susanne Whitney, Librarian; Linda Carr, Treasurer; Cecilia Osteen, Social and Publicity; Susan Brown, "A" Corps Captain. *Standing:* Claude Loving, Quartermaster; Tom Gannon, 1st Lieutenant; Penny Cowell, Drum Majorette; Bob Alfieri, Captain; Bill Cooper, 2nd Lieutenant; Eddie Barton, Assistant Drum Major. *Not pictured:* Carol Woodward, "Goldenettes" Captain.

the First Chair of America Yearbook.

Some of the year's activities include nine football games and half-time shows, five evening concerts in Pompano Beach, a concert in Hollywood, a series of children's concerts, the Orange Bowl, Fiesta Del Sol, and Fiesta Tropicale parades, three student assemblies, pep rallies, and district and state band contests.

Six students were chosen to play in the Florida All-State Clinic Bands in Tampa, and thirty-two played in the Broward County Clinic Band in Hollywood. Four students—Mary Lee Ott, Tom Gannon, Mike Marinelli, and Linda Carr have played as student trainees of the Ft. Lauderdale Symphony Orchestra, the latter two having won first and second prizes in the Ford Brown Scholarship Auditions.

Director Alan Drake has served his second year as chairman of the Broward County Band Directors Council and Band Clinic-Festival and has been selected as a woodwind clinician and auditioner in various parts of the state.

GOLDENETTES

Left to right: Deanna Herring, Earlene Gutermuth, Sarann Studstill, Carol Woodward, Adrienne Moore.

"A" CORPS MAJORETTES

Left to right: Diane Pesto, Susan Brown, Linda Hunter, Tay Tallman, Delores Rogers, Shirley Dombroski, Donna Mason.

Seated: E. Montgomery, D. Albertson, P. Walsh, B. Rabette, P. O'Neil, G. Heflin, J. Tarbett, C. Walsh, R. Urich, Leslie Bressack. *Second row:* Mr. O'Neal, M. Blackard, P. Simko, B. Ellis, P. Melon, A. Smith, J. Jones, S. Bourne. *Top row:* John Skrobak, T. Cheatham, J. Walters.

SPANISH CLUB

This club is open to all students who have taken one year of Spanish. The purpose of the club is to increase the members' knowledge of the Spanish language and culture.

The club decorated a car for the Homecoming Parade, packed a basket for a needy migrant family, and entertained members with several fiestas.

Señorita Barbara Rabett, Señor Pat O'Neil, Señor George Heflin, Señorita Jean Tarbett.

«El Burro» es el animal . . . los humanos son Senor Spalone, Senorita Walsh, Senor Olah, Senorita Smith, y Senor Cheatham.

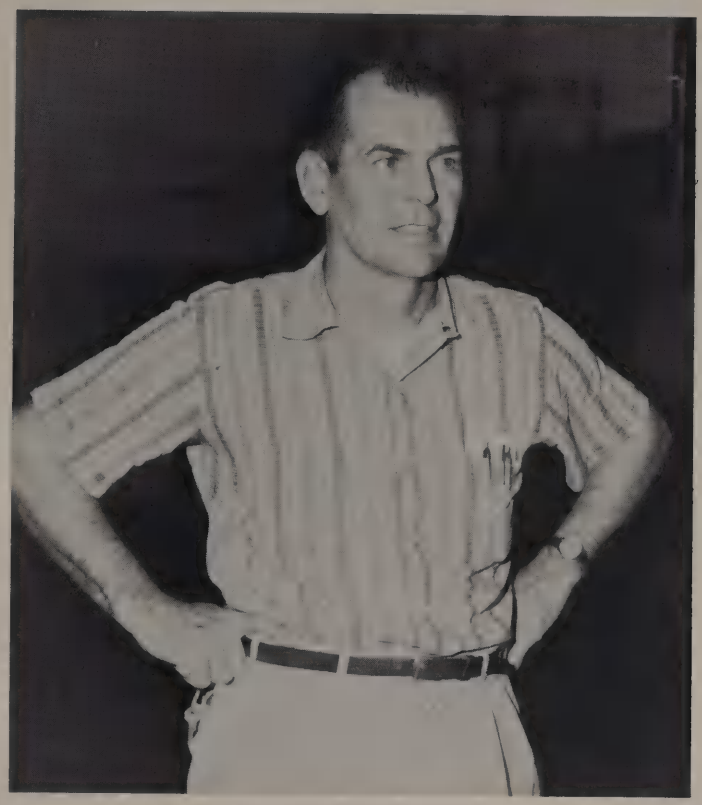

MR. WAYNE WICKSTRUM

Pompano Beach High School prides itself on its complete and smooth running sports program. The success of this program is due mainly to the efforts and abilities of our genial Athletic Director. It is, therefore, our pleasure to dedicate this section of our 1958 Beanpicker to Mr. Wayne Wickstrum, our beloved Mr. "Wick."

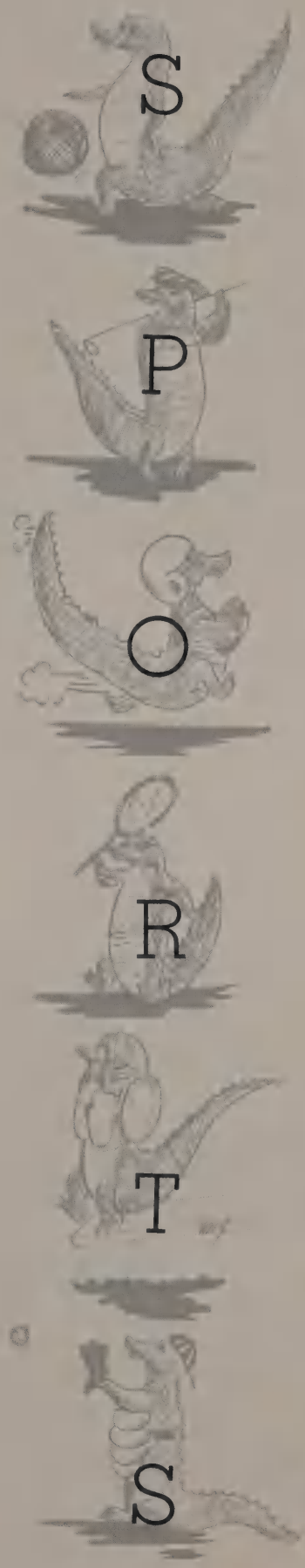

Left to right: Jeff Talbert, Skip Sigh, Bob McCauley, Jack Lassiter, Frank Simpson, Chuck Miles, Orin Cope, Charles Cole, Pat Stone, Don Nivens, John Hill, Ed Morton, Bob Moore, Pete Dunn, Bill Campbell, Alton Moore, Ben Ellis, Allen Dorman, Dav-Ed Graham, Stan Carroll, Stan Seay, Larry Garner.

GO, TEAM, GO FOR TOUCHDOWN —!

Coach Wickstrum, Coach Ware, Coach Moody, Coach Palmer, Coach Weightman, Coach Martin.

VARSITY RECORD

S. Broward	6	Pompano	27
Vero Beach	7	Pompano	12
Stuart	0	Pompano	0
Ft. Pierce	0	Pompano	13
Clewiston	13	Pompano	6
Lake Worth	0	Pompano	34
Seacrest	0	Pompano	61
Belle Glade	13	Pompano	24
Pahokee	0	Pompano	24
Stranahan	7	Pompano	53

KICK-OFF QUEEN
AND
HER COURT

Liz Taylor, Joy Lutz, Julie Haley, Ginger Hadert, Carole Pickard, Melinda Matthews. Queen—Carol Woodward.

Ben Ellis and Oren Cope moving in on a play during Pahokee game.

KICK-OFF

Ben Ellis carries the ball for a gain against South Broward.

Mr. Mizell from the Florida Times Union in Jacksonville is awarding their trophy to the 1958 Suncoast Conference Co-Champs.

PAT STONE—Tackle
Lettered 4 years
All-Conference
Two years All-County
Second Team All-State
Co-Captain

FRANK SIMPSON—End
Lettered 2 years

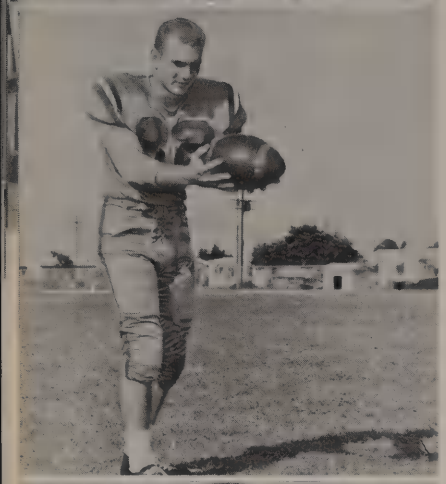

SKIPPER SIGH—Fullback
Lettered 2 years
Honorable Mention All-State
Third Team All-County
Co-Captain

LARRY COKER—Quarterback
Lettered 3 years
All-County
Fourth Team All-State
Co-Captain

CHUCK MILES—Left Halfback
Lettered 2 years
"Most Sportsmanlike"
Co-Captain

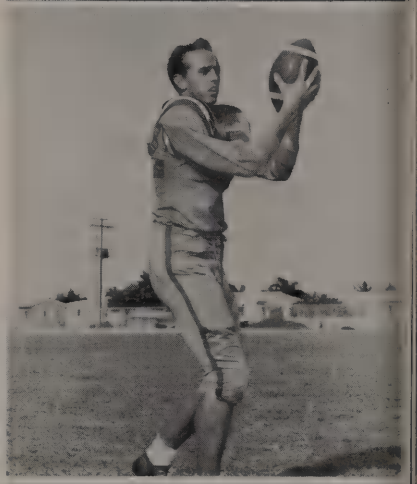

OREN WOODWARD—End
Lettered 3 years
Second Team All-County

BILL CAMPBELL—End

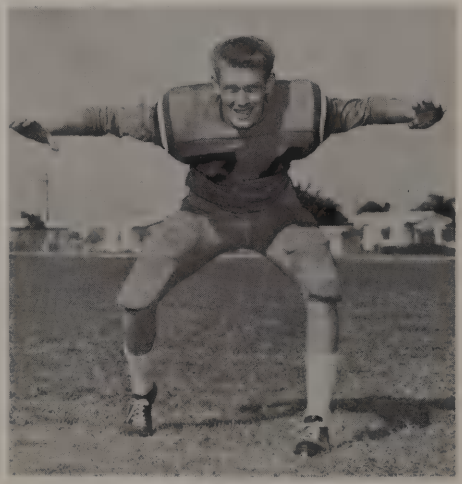

PETE DUNN—Tackle
Lettered 1 year

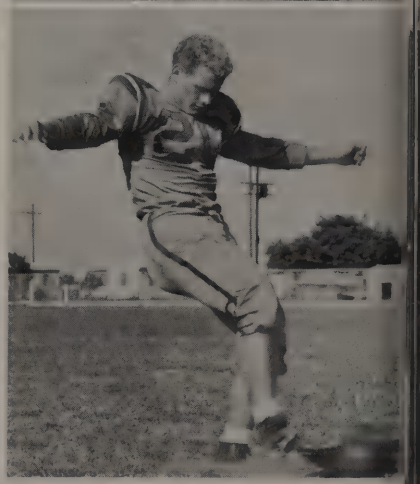

JACK LASSITER—Fullback
Lettered 1 year

HOMECOMING '57

POMPANO

PAHOKEE

Sponsors Peggy and Terry and the captains.

The cheerleaders promoted school spirit.

Queen Sarann being crowned by Principal Larry Walden as her escort George Heflin looks on.

SCORE

Pompano	24
Pahokee	0

The Sophomores provided a winning float.

The Freshmen furnished plenty of wood for our bonfire.

Bottom row: Larry Schack, Jim Collier, Steve Shewbrook, Chuck Village, Tom Cheatham, Bob Lyke, Skip Dimon, Paul Newman, Bob Keller, Joe Pocklington, Ed Barton, Al Burrage, Ron Waccester. *Second row:* Jack Hall, Corky Cook, Ralph Booth, John Blackard, Mike Richards, Richard Myrick, Butch Pinson, Gary Krielow, Warner Brundage, Bob Hughes, Tom Hopkins, Ken Duskey. *Third row:* John Cole, Walter, Rhodes, Ed Windell, Greg Trees, Bruce MacLane, George Barrett, Dail Herman, Frank Budka, Mike Stone, Steve Davis, Gerald Briest, Don Horan, Paul Lawson, Coach Weightman.

J.V. FOOTBALL

Captains John Blackard and Frank Budka

Managers Andy Sammons, Leonard Simko, Allen McNabb, John Guest.

Captain
DORIS BELGARD

ANNE BATEMAN

GINGER HADERT

ANN BRENAN

SALLY JOHNSON

BETSY
McDOUGAL

MERLENE WALTON

MISS DOT PATRICK, *Sponsor*

ALTERNATES: Joy Lutz and Pat McDonald

STATE RUNNERS-UP
STATE TOURNAMENT SCORES

Pompano Beach	49	Winter Park	45
Pompano Beach	60	Bishop Kenny	49
Pompano Beach	28	Bartow	30

Coach
CHARLIE WARD

JOHN GALLAUGHER

GARY STEELMAN

STANLEY SEAY

ROBERT MOORE

DON HUGHES

DOWELL BATES

LARRY COKER

PETE MAUPIN

JOHN DAY

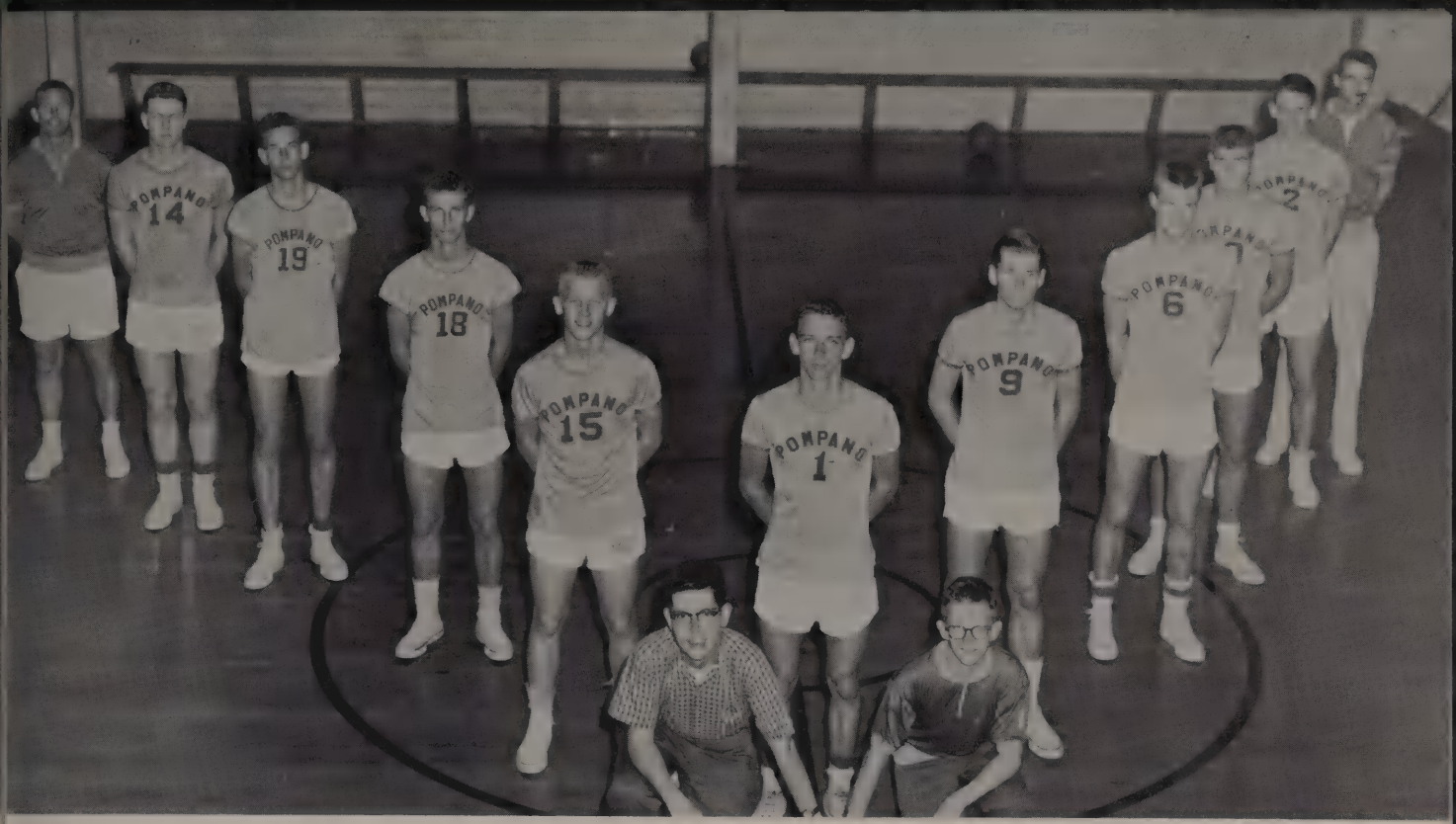

BASKETS, BASKETS, BASKETS, BOYS . . . !

DISTRICT TOURNAMENTS

Pompano	54	South Dade	52
Pompano	67	Central Catholic	50
Pompano	72	Key West	46

VARSITY RECORD

Central Catholic	27	Pompano	60
Vero Beach	42	Pompano	52
Stuart	44	Pompano	75
Belle Glade	36	Pompano	61
Miami High	63	Pompano	59
Seacrest	35	Pompano	37
Pahokee	33	Pompano	69
Central Catholic	30	Pompano	59
Clewiston	28	Pompano	88
Dan McCarty	42	Pompano	80
Lake Worth	39	Pompano	73
Vero Beach	49	Pompano	52
Stuart	52	Pompano	103
Hialeah	65	Pompano	63
Belle Glade	47	Pompano	80
Seacrest	32	Pompano	61
Pahokee	51	Pompano	63
South Broward	54	Pompano	62
Hialeah	76	Pompano	95
Dan McCarty	27	Pompano	55
Lake Worth	54	Pompano	61

Kneeling: Clinton Walton, Dwight Durbin, Dave McNeely, John Hallman, Gregory Trees, Phil Grajkol. *Standing:* John Blackard, Tom Dennis, Mike Richards, Coach Morris, Al Brundaige, Steve Davis, Bruce McClain.

FIGHT J.V. FIGHT! WIN J.V. WIN!

-COACH MORRIS

J.V. BASKETBALL SCORES

90	Pompano Beach	Vero Beach	30
68	Pompano Beach	Stuart	31
67	Pompano Beach	Belle Glade	29
69	Pompano Beach	Miami	55
39	Pompano Beach	Seacrest	28
33	Pompano Beach	Pahokee	32
47	Pompano Beach	Central Catholic	48
72	Pompano Beach	Clewiston	20
69	Pompano Beach	Ft. Pierce	30
51	Pompano Beach	Lake Worth	32
80	Pompano Beach	Vero Beach	42
46	Pompano Beach	Hiahleah	47
55	Pompano Beach	Stuart	45
67	Pompano Beach	Belle Glade	51
45	Pompano Beach	Seacrest	33
52	Pompano Beach	Pahokee	38
49	Pompano Beach	South Broward	52
40	Pompano Beach	Hiahleah	52
62	Pompano Beach	Ft. Pierce	47
52	Pompano Beach	Lake Worth	45

Back row: Paul Johnson, Gerald Briest, Jack Lassiter, Frank Simpson, Phillip Freeman, John Blackard, Jerry Wagner, Randy MacReynolds, Mike Anderson, Alton Moore, Glen Woodward, Don Nevins, Charley Cole, Mike Lynch, Jeff Talbert, Orin Cope, Phil Grako, Bill Crotty, Bob Rencher, Ben Cornilius, John Gallager, John Guest, Manager; Allen Archibald, Manager; Coach Martin. *Second row:* Steve Haglund, Stan Cook, Billy Hoppy, Ray Harkness, Bill Ward, Leland Diamond, Mick Richards, Joel Blair, Greg Trees, Bob Owens, Ross Kelly, Don Payne, David Metiver, George Barret. *Front row:* Allan McNab, Manager; Ken Dusky, Jerry Lahr, Jack Hall, Nelson Lancisione, Russell Miget, Al Burrage, Ben Ellis, Ralph Booth, James Trotter, Jack Smith, Richard Myrick, Herman Shefler, Russ Parsons, Dail Herman, Larry Lahrop, David Archibald.

COACH MARTIN

JACK LASSITER

OREN WOODWARD
Suncoast Conference Champ,
1957-58; Florida State Class A
Pole Vault Champ, 1957

PAT STONE

Kneeling: Corinne Dillon, SaraJo Brownlow, Barbara Brown, Carol Johnston, Nancy Seymour.
Standing: Miss Patrick, Carolyn Anderson, Ginger Hadert, Linda Hunter, Barbara Batignani.

TEE OFF . . .

SCORES

Pompano	2	Palm Beach	2
Pompano	3	Seacrest	1
Pompano	2½	Ft. Pierce	1½
Pompano	2	Lake Worth	2

SaraJo Brownlow, Barbara Brown, Ginger Hadert, Corinne Dillon.

MISS DOTTIE PATRICK
Coach

Linda Hunter, Barbara Batignani, Carol Johnston, Carolyn Anderson, Nancy Seymour.

Back row: Bob Keller, Jim Isaacson, Bruce Maclane, Coach Moody, Ray Daley, Jr., Bob Kurvin, David Pope. *Front row:* Neil Haynie, Charles Kurvin, Bob Lyke, Bob Hughes, Bruce Minnio, Micky Miles.

FORE! . . .

SCORES

Pompano	14	West Palm	4
Pompano	9	Riverside	9
Pompano	12	Seacrest	0
Pompano	12	Stuart	0
Pompano	9	Clewiston	3
Pompano	12	Ft. Pierce	0
Pompano	9½	Lake Worth	2½

Bob Keller, Neil Haynie, Bob Kurvin, Ray Daley.

COACH MOODY

Team watches Bob Keller warm up for the "first tee."

Back row: Tom Cheatham, Bob Moore, John Hallman, Grang Saben, Frank Budka, Stan Hilreth, Gary Williams, Don Hughes, Stan Seay, John Hill, Tom Terry, George Heflin, Tom Denis, Nick David. *Middle row, kneeling:* Mike Stone, John Rush, Bob Callow, D. Bennett, Lee Pinnell, Gerald Gaddy, Skip Sigh, Don Williams, A. J. Reid, Coach Hatfield. *Front row, sitting:* Clinton Walton, J. Rodden, Tom Hopkins.

BASEBALL

"TAKE ME OUT TO THE BALL GAME . . .

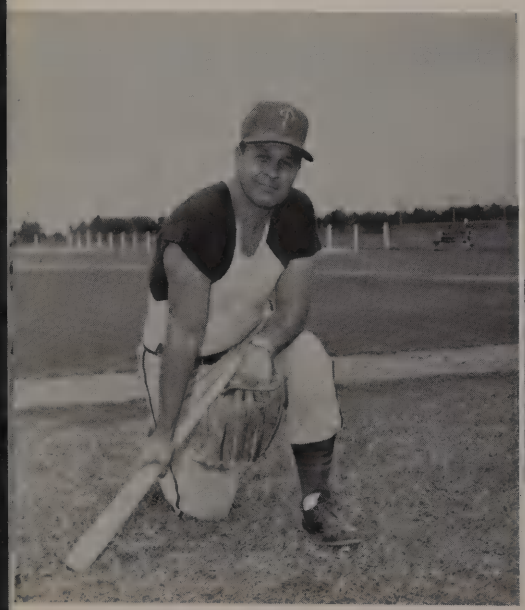

COACH HATFIELD

Coach gives a few last minute instructions.

Managers Henry Schomber, Dwight Geiger.

GARY WILLIAMS

SKIPPER SIGH

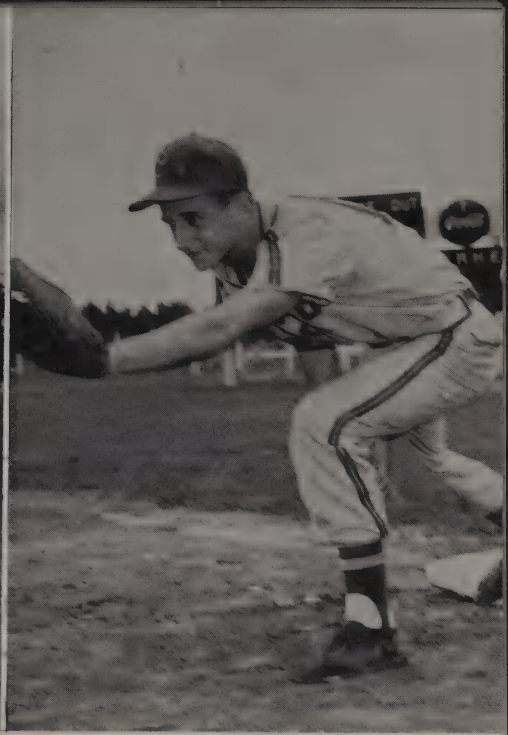

DONNIE HUGHES

. . . WE'LL ROOT-ROOT-ROOT FOR THE HOME TEAM AT THE OLD BALL GAME"

Junior Varsity Cheerleaders: SaraJo Brownlow, Carol Johnston, Martha Giles, Sandy Meyer, Margie Williams, Captain; Babs Beville, Sandra Brownell, Susan Mauger, Carol Davis.

The usual afternoon workout for girls.

Managers: Nancy Carlson, Joan Monte, Peggy Busch, Joann Pettit, *absent.*

CAPTAIN LIZ TAYLOR

OH, THE OLD SWIMMIN' POOL, WHAT A DELIGHTFUL PLACE . . .

Kneeling: Gael Murray, Maryann Eagan, Vicki Miller. *Second row:* Barbara Monte, Connie Smith, Paula Simko, Judy Bonst, Sandy Peck, Pat Coleman, Mary Thomas. *Third row:* Sue Ewing, Lynn Zinki, Eileen Rettis, Marion Blount, Kaye Weil, Carolyn Noller, Jill Prosser, Gladys Weil, Liz Taylor.

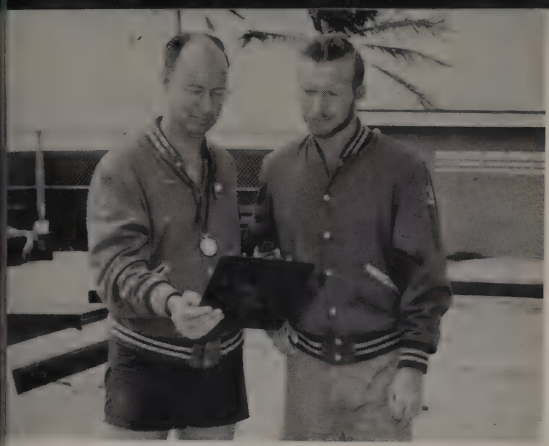

Coach Ousley and Coach Ware look at the records.

Every man's an individualist; Ross is a head's-up swimmer, but the little man on the end has got the jump on all of them.

AH! THE MEMORIES IT HOLDS WITHIN ITS LIMITED SPACE!

CAPTAIN JACK HALL

Back row: Owen Schwaderer, Harry Heath, Ross Slater, Roger Egan, Jack Hall, Captain; Warner Brundage, Dan Northway, Bill Pettit. *Front row:* Dave Piche, Delmer Smith, Glenn Peck, Reel Talbott, Bill Ferguson, George Brockway, Bill Barice, *absent.*

Front row: Ellen McElroy, Alexis Check, Marian Reh, Faith Stewart. *Back row:* Miss Bonnell, Coach; Joan Johnston, Diane Condon, Linda Kells, Pat Byers, Sunny Thomas, Martha Giles, *absent.*

MISS BONNELL

SUNCOAST CONFERENCE

GIRLS

Pompano	5	Ft. Pierce	1
Pompano	6	Seacrest	0
Pompano	6	Vero	0
Pompano	1	Ft. Lauderdale	6
Pompano	3	Stranahan	4

BOYS

Pompano	1	S. Broward	9
Pompano	4	Stranahan	3
Pompano	5	Ft. Pierce	1
Pompano	1	Pinecrest	5
Pompano	5	Seacrest	1
Pompano	4	Vero Beach	2

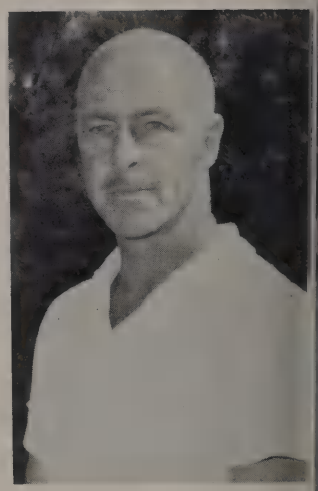

MR. RITTER

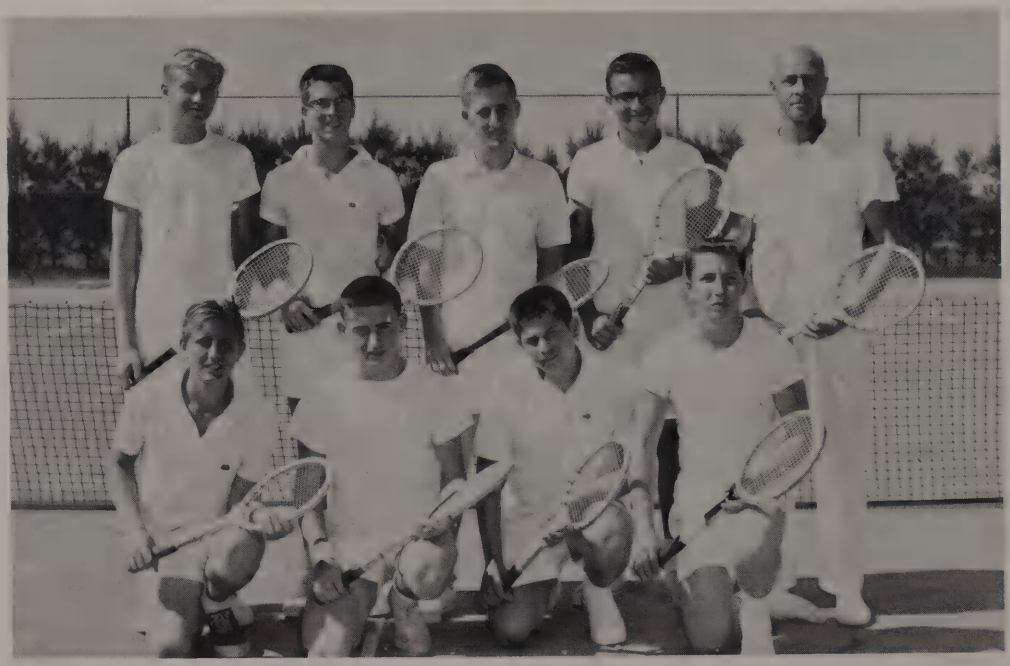

Front row: Brian Finnegan, Greg Walsh, Bill Talbott, Ronny Martin. *Back row:* Mike Rodgers, Don Martin, Dave McNeely, Bobby Agnew, Coach Ritter.

FEATURES

INCLUDE EVENTS OF IMPORTANCE . . . PEOPLE OF DISTINCTION.

HOMECOMING

Sarann Studstill

BEANPICKER

Deanna Herring

KICK-OFF

Carole Woodward

QUEENS OF THE YEAR

BEST ALL-AROUND

TERRY O'DONNELL
and
LARRY COKER

CONTRIBUTED MOST TO CLASS

SUE BRUSH
and
CHUCK MILES

MOST INTELLECTUAL

MARILYN BLACKARD
and
JACK HALL

FRIENDLIEST

PEGGY BUSCH
and
ROGER EGAN

MOST TALENTED

PENNY COWELL
and
BOB ALFIERI

MOST LIKELY TO SUCCEED

DEANNA HERRING
and
WAYNE KESTERSON

MOST DEPENDABLE

JACKIE HOLMES
and
GEORGE HEFLIN

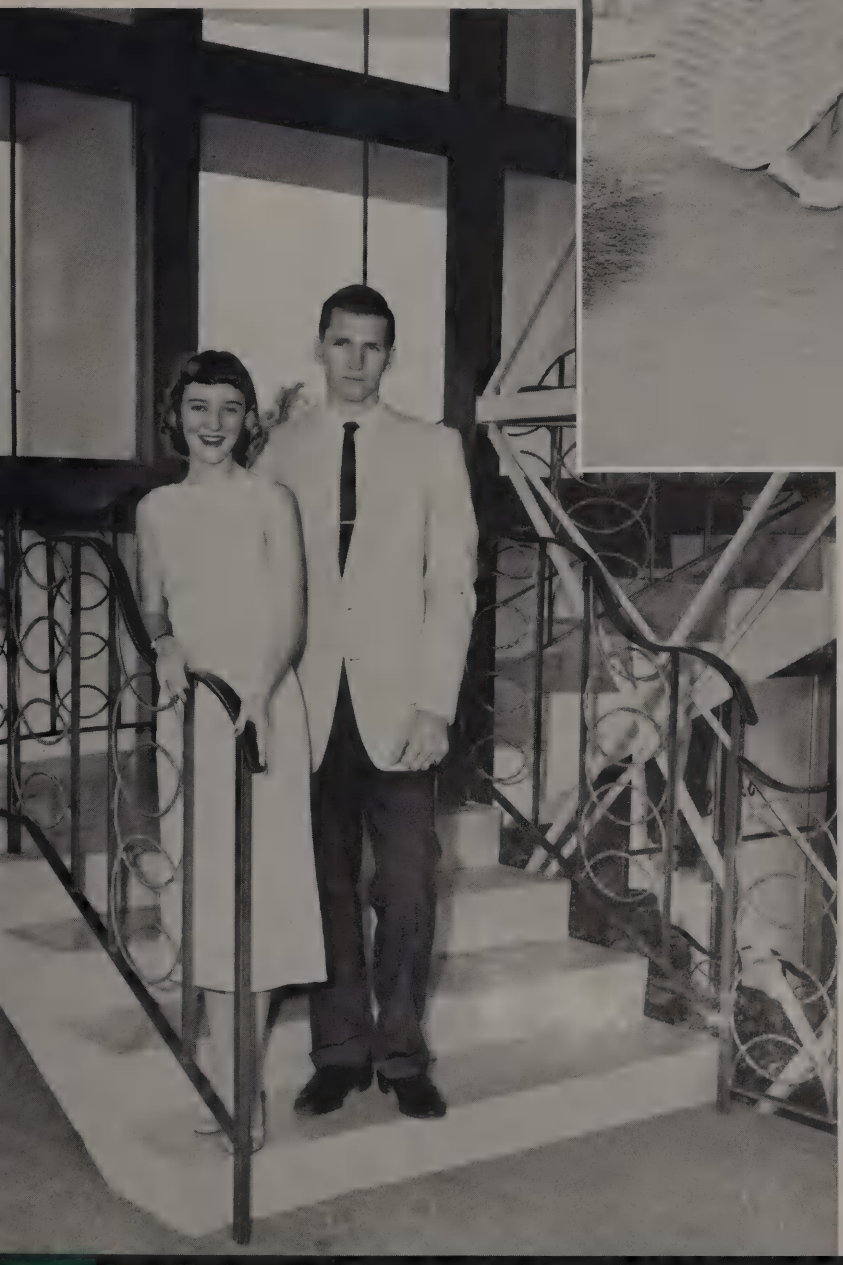

BEST GROOMED

ANNE BATEMAN
and
DOWELL BATES

DORIS BELGARD and JOHN DAY

MOST SCHOOL SPIRIT

FRED BISSETT and PAULA SIMKO

WITTIEST

MOST ATHLETIC

LIZ TAYLOR PAT STONE

Senior Superlatives are elected by the senior class and must be members of the graduating class.

This year the Superlative pictures were made at Tapis Rouge, The Pioneer House, and in or around school.

REPRESENTATIVES TO BOYS' STATE

Seated: Wayne Kesterson, Larry Coker, John Day, Dowell Bates, Chucky Miles. *Standing:* Roger Egan, Pete Maupin, Jack Hall.

REPRESENTATIVES TO GIRLS' STATE

Deanna Herring and Liz Taylor.

WINNERS OF SCIENCE CAMP SCHOLARSHIPS

Stanley Hines, Marilyn Blackard, David Eller.

George Heflin, Richard Reith, Sue Brush, Pat Winslow, and Janice Brown.

TIME OUT FOR GINGER

by
RONALD ALEXANDER
Coach . . . ROBERT D. O'NEAL

Joanne Pettit	*Liz*
Nicholas David	*Howard G. Carol*
Patricia Winslow	*Agnes Carol*
Susan Brush	*Joan Carol*
Bonnie Holmes	*Jeannie Carol*
Janice Brown	*Virginia Carol*
George Heflin	*Eddie Davis*
Richard Reith	*Tommy Green*
Frank Simpson	*Mr. Wilson*
Robert Hatton	*Ed Hoffman*

Richard Reith, Janice Brown, Joanne Pettit, Nick David. *Sitting:* Pat Winslow.

George Heflin, Sue Brush, Frank Simpson, Bonnie Holmes, Bob Hatton, Nick David *sitting.*

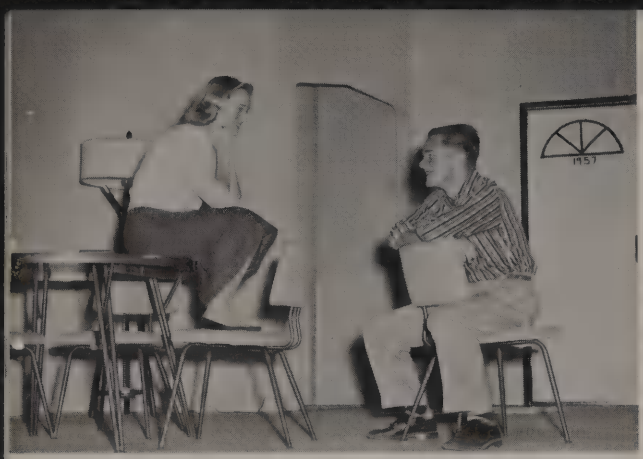

"SEVENTEENTH

by
MAUREEN DALY

Angie ..... Anne Batema
Lorraine ..... Linda Rittenhous
Margaret ..... Joy Lu
Kitty ..... Deanna Herrin
Mrs. Morrow ..... Penny Cowe
Mr. Morrow ..... Jack Deleg
Jack ..... Dick Bancro
Art ..... Robert Mil
Martin ..... Dowell Bat
Jane ..... Carole Woodwa
Margie ..... Marilyn Blacka
Tony ..... Larry Shiv
Fitz ..... Melvin Voyl

Two casts were chosen for the Junior Class play with some lucky people keeping the same part for both nights. Dick Bancroft, above with Anne Bateman, also played in the cast with Melinda Matthews.

Members of the two casts are pictured below.

Standing at left: Melvin Voyles, Larry Garner. *Seated:* Penny Cowell, Dowell Bates, Linda Rittenhouse, Robert Milne, Joy Lutz, Anne Bateman. *On stage:* Jimmy Garner, Karen Kelley, Melinda Matthews, Marilyn Blackard, Dick Bancroft, Deanna Herring, Jackie Holmes, Jack Delegal, Carol Woodward *(on stairs)*, Nancy Cooper, Larry McGee.

SUMMER"

directed by
ROBERT O'NEAL

..... Melinda Matthews
..... Karen Kelley
..... Nancy Cooper
..... Deanna Herring
..... Jackie Holmes
..... Jack Delegal
..... Dick Bancroft
..... Larry McGee
..... Jimmy Garner
..... Carole Woodward
..... Marilyn Blackard
..... Larry Garner
..... Melvin Voyles

Same boy, Dick Bancroft, but a different leading lady, Melinda Matthews, discuss the same problems in the same lines.

Three sisters, Nancy Cooper, Karen Kelley, and Melinda Matthews, do not agree on the best way to conduct a conversation with a boy — or how to date one, either.

Big sister would like to be a peacemaker, but Mom seems almost too angry to listen to anyone.

Everybody loves a parade — Pop and Kitty, too.

STUDENT GOVERNMENT DAY

On Student Government Day the girls and fellows took over city and school.

At left Principal Bill Flake gives dictation to Secretary Denna Herring.

City Officials were Gary Williams, Recreation Director; Jack Hall, City Manager; Merlene Walton, Fire Chief; Dave Ed Gragham, Building Inspector; Ben Ellis, City Commissioner; Freda Logan, City Clerk; Roger Egan, City Commissioner; David Eller, City Commissioner.

Dean of Girls, Terry O'Donnell, considers Ann Lasseter's problem.

Marilyn Blackard seems happy with her job as Bookkeeper.

CLASS NIGHT

June 1, 1957, the Class Awards Night was held in the auditorium of the First Baptist Church.

Juniors capped the Seniors of 1957 as they entered to take their places.

At the left: Junior Attendants, Larry Coker and Terry O'Donnell, wait outside the church to lead the processional.

Above: Jeannette Robertson caps Tom Keenan while Frances Blount waits her turn to cap Marcia Duggan.

JUNIOR-SENIOR PROM
AT
LAGO MAR

Above: Peggy Busch, Jack Hall, Penny Cowell, and Bob Alfieri, arriving at the Lago Mar.
Right: Junior Class President, Chuck Miles, Saranne Studstill, Prom Chairman, Sue Brush, and Fred Bissett.

Prom King, Bill Zinke, and Prom Queen, Tish Parrish, tread a royal measure after receiving their crowns from Chuck Miles.

Mr. Walden keynotes an evening of memorable entertainment.

Beautiful bits of marine life decorate the tables and become conversation pieces.

JUNIOR-SENIOR BANQUET

May 10, 1957

LAGO MAR

Roast chicken and fish become food for the gods in the enchanted atmosphere of the Underwater Fantasy.

First row, left to right: Harry Bishop, Annie Laurie Daniels, Mamie Lou Johnson. *Second row:* Gladys Johnson, Florence Bowers.

SERVICE STAFF

This group of people works early and late to keep the school buildings and campus clean and presentable. Their services are very necessary and yet often unappreciated. For both these reasons, the BEANPICKER Staff is happy to take this opportunity to express our appreciation to them for a job well done.

HONOR ROLL OF AD SALESMEN

Peggy Busch
Sue Brown

Jackie Holmes
Frances Blount

Judy Fedak
Kay Kelley

Sandy Schwin

Sue Grassl

Penny Cowell
Terry O'Donnell

Jennifer Bagley
Sandy Dafler

Priscilla Harlee
Sylvia Talbert

Ellie McClure

. . . We salute not only these salesmen, but also the citizens of our community who advertise in our 1958 BEAN-PICKER . . . Therefore, Kind Reader, do NOT stop here. The next few pages will introduce you to our friends, the advertisers, who have cooperated with us to make this yearbook possible . . . They are good people to know and to patronize.

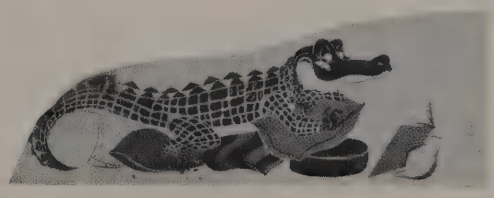

See You Later
Al

On your mark—
Get set—
Go!

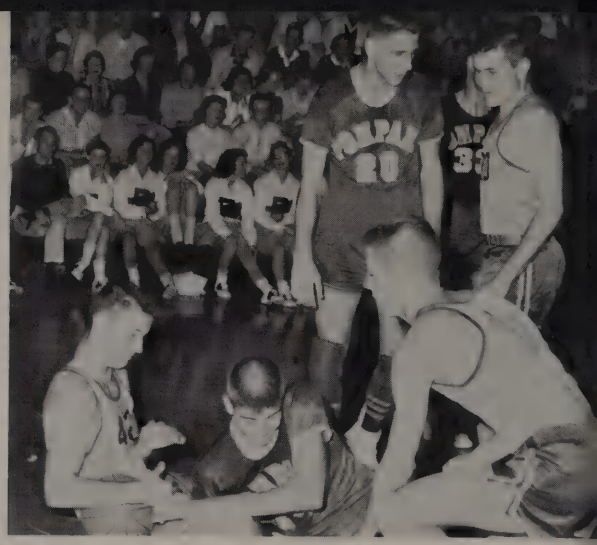

A typical Tornado scramble.

Skipper runs for another TD.

We did anchor 'em down!

Rocking and rolling at the Homecoming Hop.

Pat Stone warms up for a track meet.

JOAL'S HOME FURNISHINGS
820 N. Federal Highway
POMPANO BEACH, FLORIDA

LOU'S BARBER SHOP
3 Master Barbers
Beachway Shopping Center
POMPANO BEACH, FLORIDA
WE 3-4013

Compliments
of
BEACHWAY "66"
SERVICE STATION
898 N. Federal Highway WE 3-9150

Compliments
of
STONE'S SHOE REPAIR
AND LEATHER GOODS
Beachway Shopping Center
N. Federal Highway
POMPANO BEACH

ARNOLD'S
DRUG STORE, INC.
N. Federal Highway
Beachway Shopping Center
"POMPANO'S COMPLETE
DRUG STORE"

Congratulations, Class

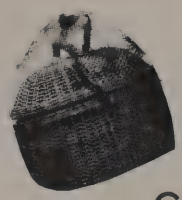
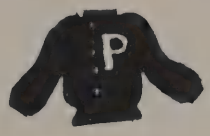

CREATIVE CRAFT CENTER
(Design It Yourself)
806 N. Federal Highway
POMPANO BEACH, FLORIDA

Senior sponsors Lenz and Johnson help Tony Wilson and friends register for the big year ahead.

Mrs. Gross and Mrs. Hunter help a Junior register.

Congratulations, Seniors!

POMPANO BEACH
ABSTRACT CO.

2441 East Atlantic Boulevard
POMPANO BEACH, FLORIDA
Telephone WE-3-9302

Compliments of

HARDY-SOURS-WALTON INSURANCE AGENCY, INC.

Pompano Beach, Florida

ROLAND HARDY FRED W. APPLEGATE

CLAUDINE R. MULLIS

210 N. Federal Hwy. Phone WE-3-9343

Mr. Harding practices the technique he will soon be teaching when he serves as secretary during the pre-school days.

Congratulations, Seniors
ATLANTIC PAINTS
24 N. E. 28th Avenue, at the Bridge
"YOUR SHERWIN-WILLIAMS DEALER"

MR. A. B. CHATMAN, Mgr.
Compliments of
POMPANO BEACH HOTEL

STUBB'S
BARBER SHOP

"Always pulling for good cooperation between students and teachers."

2431 ATLANTIC BOULEVARD

Compliments of

TERRY
FORD COMPANY

Authorized Ford
Sales and Service

1000 N. FEDERAL HY.

Mrs. Creech gives information to one and all, or is Mrs. Coughlin merely consulting with her fellow teacher about those vocabulary workbooks?

REALTY
INVESTMENT
CORPORATION OF
POMPANO BEACH

Real Estate
Investments of
All Kinds

900 N. FEDERAL HIGHWAY

Good Luck to Class
of '58

KING'S 5 & 10

401 N. Federal
FOOD FAIR SHOPPING CENTER

GOOD LUCK TO CLASS OF '58
Compliments of
MOSS CLOTHING STORE

Compliments of
E. A. MOBLEY
STORES

WARD'S CITY
5 & 10 JUNIOR
DEPARTMENT STORE

The South's Most Unusual Dime Store

Best of Luck From Ward, Laura, Mr. Readdick,
and Girls.

DOWNTOWN POMPANO

Compliments of

HERMAN MAYER
General Contractor

511 N. E. 7th Street
POMPANO BEACH, FLA.

Everybody came to school on registration day.

Student polls were set up before the gym for class and student government elections.

Compliments of

DAVIS TILE AND TERRAZO

807 N. W. 7th Ave.
FORT LAUDERDALE, FLA.

Congratulations
to the
Class of '58

M. N. Weir & SONS, Inc.
REALTORS

Congratulations to the Class of '58

SELDOMRIDGE

Makers of Fine Photographs

724 E. Las Olas Avenue Fort Lauderdale, Florida

"THE BEANPICKER PHOTOGRAPHER"

Compliments of

FRANK W. STUDSTILL

Dedicated to a Finer Pompano Beach

BATEMAN & CO., Realtors

REAL ESTATE ● INSURANCE ● MORTGAGE LOANS

2401 Atlantic Boulevard

Mrs. Gray is always busy giving information by phone, letter, or personal interview.

Compliments of

HOWARD BARTENFELDER

Masonry Contractor

700 N. E. 8th Street
POMPANO BEACH, FLORIDA

Compliments of

MOE TILE SHOP, INC.

700 N. E. 45th Street
OAKLAND PARK, FLA.

Miss Bonnell works at the Information Table trying to steer new students in the right direction.

POMPANO BEACH SUPER MARKET

Prime Western Meats
Fancy Groceries

2125 ATLANTIC BLVD. PHONE WE-3-7127

A. WESLEY PARRISH

GENERAL ELECTRIC

Your GE Dealer

598 ATLANTIC BLVD.

Compliments of

GENERAL ROOFING CO.

200 West Sample Road
POMPANO BEACH, FLORIDA

WALDRON DRAPERIES

Air-Conditioned

Beacon Light
Shopping Center

Fabrics and
Accessories

CUSTOM DRAPERIES
2410 N. Federal Hwy.
Phone WE-3-2321

McCLELLAN'S
FIRESTONE DEALER
STORE
216 N. E. First Avenue
POMPANO BEACH, FLORIDA

Wishing You Every Success
BOB POOL, Jeweler
36 N. E. First Street
WATCH REPAIR WORK
Is Electronically Tested

WALTER'S
Clothes for
Florida Living

DUNHAM
MARINA

700 S. Federal Highway
PHONE WE-3-3533

Best Wishes From

KRAEER
FUNERAL HOME

Ambulance Service

200 N. Federal Hwy.
POMPANO BEACH, FLORIDA

Compliments
of
ANDERSON & SETHNESS
General Insurance Agency
SAM L. HEDGE, Manager
Beachway Shopping Center

BLACKMAN
CONSTRUCTION CO.

Offering the
GREATEST HOME VALUES
IN ALL SOUTH FLORIDA

At Picturesque Deerfield Beach
LARRY BLACKMAN, Builder

Compliments
of
CARTS
INCORPORATED

Boca Raton 5204 Miami Fr. 41301

DERMODY & WEBB, INC.
General Contractors
RESIDENTIAL—COMMERCIAL

1031 S. E. 7th Court
DEERFIELD BEACH

McCAULEY
ELECTRIC CO.
943 S. E. 13th Avenue
"THE COVE"
Deerfield Beach, Florida

Congratulations
to the Class of 1958
HUCK REALTY, INC.
337 S. E. 15th Terrace
COVE CENTER
Boca Raton 8023
DEERFIELD BEACH

Eyes right . . .

on a bright future in Florida!

Whether you're going on to higher learning or to a career . . . Florida offers every golden opportunity you seek!

Florida colleges and universities are among the finest in the nation—and the same is true of Florida's rapidly expanding industry.

So look no further—your future is bright if you keep your eyes right . . . on Florida!

HAPPIER FLORIDA LIVING

FLORIDA POWER & LIGHT COMPANY

Congratulations
to
Class of '58

FERNANDEZ
PLUMBING AND HEATING

Compliments of
COVE HARBOR HOMES
"The Cove"
DEERFIELD BEACH, FLORIDA

Compliments of
DEERFIELD ELECTRIC CO.
"Your G. E. Appliance Dealer"
Phone 9422
170 E. HILLSBORO

Compliments
1958 Seniors
FIDELITY REALTY
2777 Atlantic Boulevard
POMPANO BEACH

Compliments
of
DEERFIELD
FURNITURE COMPANY
R. L. CRAIG, Owner
131 E. Hillsboro Boulevard
DEERFIELD BEACH, FLORIDA

BEACHWAY SHOES
816 North Federal Highway
CONGRATULATIONS
SENIORS
May
Each
Step
Lead
to
Success

Telephone Boca Raton 8424
Boca Raton 4331
"DURANTE HOMES"
1548 S. E. 9th Street
DEERFIELD BEACH, FLORIDA

SHIRELL ATLANTIC SERVICE
Deerfield Beach
Telephone Boca Raton 9610

Compliments of
KEN AND LENA CLAIR
Pompano Beach Country Club

Congratulations
to the
Class of '58
BOB SULLIVAN

The Cove Realty

Best Wishes From

POMPANO OPTICAL DISPENSARY, INC.

THOMAS W. CARR
Dispensing Optician

Telephone We 3-5117
900 NORTH FEDERAL HIGHWAY

Compliments of
WEE MODERNS
Beachway Shopping Center

CATHERINE'S
Beachway Shopping Center
POMPANO BEACH, FLORIDA

President, HERBERT L. DANN
ARISTOCRAT
Custom Built Homes
1256 S. E. 8th Street
Boca Raton 4709
DEERFIELD BEACH, FLORIDA

CONGRATULATIONS
Compliments of
MR. AND MRS. G. W. BROWNLOW
AND SARA-JO

BEACHWAY JEWELERS
Beachway Shopping Center

Best Wishes to the
Class of 1958
JANE'S LAUNDROMAT

COMPLIMENTS OF
Your Family

GOLD COAST DRIVE-IN THEATER

South Federal Highway
DEERFIELD BEACH

Star Gas Corp.

Sales and Service
METERED GAS
Commercial—Domestic
Space Heaters
Call Pompano We 3-7959
124 N. E. FLAGLER AVENUE

Audits Tax Service Systems
PAUL KNIPFER & SONS
900 North Federal Highway WE 3-1819
POMPANO BEACH, FLORIDA

Federal Highway No. 1 Boca Raton 5384

Paul Nielsen Inc.

DEERFIELD BEACH, FLORIDA

Congratulations
ANDY'S SPORT SHOP
Beachway Shopping Center
EVERYTHING FOR THE SPORTSMAN

IRENE GREENE

Compliments of
MAULDIN'S
DEPARTMENT STORE
Pompano Beach, Florida

CRACKER BARREL MARKET
Prime Meats
Quality Foods
POMPANO BEACH, FLORIDA

CLELLAND
SUNOCO STATION
580 South Federal Highway
Telephone We-3-9245

FARMERS HARDWARE COMPANY
General Hardware—House Furnishings
Electrical Appliances
Telephone We-3-4911
Hammonville Road Pompano Beach, Florida

Congratulations to the Class of '58
PIG PEN RESTAURANT
Telephone We-3-2315
POMPANO BEACH, FLORIDA

Congratulations
to
Class of '58

CAMPBELL REALTY

WILLIAM CAMPBELL, Realtor

Compliments of
TROPICAL FERN COMPANY

CONGRATULATIONS
McNEILL SIGNS
Neon—Painted

Best Wishes
to the
Class of 1958
GUEST FURNITURE, INC.
300 N. E. First Street
POMPANO BEACH, FLORIDA

Compliments of
POMPANO AUTO AND
SPORTING GOODS

Best Wishes
MRS. CAROLYN TALBERT

OCEAN PAINT COMPANY
Complete Paint and Wallpaper
Supplies
29 N. E. First Ave.
POMPANO BEACH
WE 3-1314
Your Dutch Boy Dealer

Compliments of

EARL DAFLER
and
Success to All

Compliments
of
TROTT'S CORNER
SUNDRIES FOUNTAIN
100 Commercial Ave.
LAUDERDALE-BY-THE-SEA
LO 4-9281

Compliments to the Senior Class
From
GREENSTEIN TRUCKING COMPANY

Compliments
of
FLORIDA REALTY SALES, INC.
2651 Atlantic Boulevard Telephone We 3-7163
POMPANO BEACH, FLORIDA

Compliments of
MAYES CHEVROLET

1551 South Federal Highway
POMPANO BEACH, FLORIDA
Phone WE-3-6531

Gracious Living for You in Beautiful

FLORESTA ESTATES

Situated Just Blocks From the Ocean in Deerfield Beach

FLORESTA PROUDLY PRESENTS

Two Furnished Model Homes

The Flamingo Model

A delightful three bedroom, two bath—Florida room with the fabulous General Electric Kitchen Center—Tomorrow's dream kitchen for you today.

The Poinsettia Model

A charming two bedroom, two bath—screened patio home with General Electric Built-in range and oven, refrigerator and clothes washer.

FLORESTA HOMES FEATURE

- Large Lots
- Paved Streets, Sidewalks
- Tile Baseboards
- Aluminum Exterior Doors
- Tub and Shower Enclosures
- Fenestra Steel Folding Doors
- Electrend Heat
- Painting—Your Choice

Please accept our personal invitation to visit Floresta. We are located on the east side of U. S. Highway #1 (Federal Highway) in Deerfield Beach. Main entrance is at S. E. 13th Court where a highway sign is clearly visible.

FLORESTA HOMES BUILDERS

Exclusive Sales Agent
FLORESTA REALTY, INC.
Joseph H. Finnegan
Sales Manager

800 S. E. 13th Court, Deerfield Beach

Telephone Boca Raton 3504

Best Wishes
MARGO'S COFFEE SHOP

Congratulations
Class of '58
AUDREY'S
CLEANERS AND LAUNDRY
35 N. E. First St. WE 3-7638

Educational Policies
State Farm Life Insurance Company
JOHN W. MOORE

200 South Federal Phone We 3-9764
PARKINSON GARAGE
Motor Tune Up — Brake Service
General Repairs

POMPANO
BICYCLE & HOBBY SHOP
212 East First Street
Pompano Beach, Florida
WE 3-7280
New and Used Bikes — Expert Repairing
COMPLETE LINE OF HOBBIES AND TOYS

Compliments of
COUSIN'S SHELL STATION

Deanna Herring and James Garner play their parts well for "Seventeenth Summer."

Congratulations
Class of '58
LEONARD'S SHELL STATION
WE 3-9423
2350 North Federal Highway

Lose Inches at Home the Easy Way
Your Relax-Acizor Consultant
MRS. VIRGINIA HARLLEE
WE 3-2744

Compliments of
MR. A. B. CHAPMAN

At . . .
MARY WEBB
. . . of Course
Distinctive Ladies' and Children's Wear
306 N. E. First St. WE 3-7782
302 Atlantic Blvd. WE 3-7050
POMPANO BEACH

Compliments of
MR. H. A. ROBERTSON

Compliments of
THOMAS D. EMIS, Realtor

Charles Kirkland knows he is on key when he can scale Officer Quinney's safety bar.

Beanpicker Queen and her court. Left to right: Nick David, Barbara Milman, Gerald Gaddy, Judy Montgomery, Wayne Kesterson, Liz Taylor, Bill Flake, Anne Brenan, Don Nivens, Sharon Milobar, Terry Stratton, Gail Albertson, and Ray Daley, with Deanna Herring seated in the center.

POMPANO MOVING AND STORAGE COMPANY
1631 N. Dixie Highway
POMPANO BEACH, FLORIDA
Telephone We 3-2414

Compliments of
POMPANO GLASS

Compliments of
SHERRILL'S
Dresses and Sportswear
Oceanside Center
POMPANO BEACH

Compliments of
POMPANO PURE STATION
702 S. Federal Highway
Telephone We. 3-3441

Carol Woodward, luck girl, won a trip to Nassau for being the winner of the Kick-Off Queen contest.

McCANN-LUTZ, INC.
Real Estate
RESIDENTIAL—COMMERCIAL
INDUSTRIAL
1100 South Federal Hwy.
POMPANO BEACH, FLORIDA
Telephone We-3-2105

Compliments
of
ROCKER OIL

POMPANO GARDEN
SUPPLY AND SUPPLY
Spraying Service
Lawn and Garden Supplies
TELEPHONE We-3-3338

POMPANO
MERCANTILE COMPANY
"Everything You Need
at the Right Price"
Telephone We-3-2291
POMPANO BEACH, FLORIDA

CONGRATULATIONS
to
CLASS OF '58

W. J. PATRICK

1628 Atlantic Boulevard

Phone POmpano 7250 Pompano Beach, Fla.

All Phases of Lath Plastering
Done Right and Reasonable

An Organization of
Integrity Specializing in
All Phases of Real Estate

NATIONAL ASSOCIATION OF REAL ESTATE BOARDS
REALTORS
ARE ACTIVE MEMBERS OF CONSTITUENT BOARDS

KLEE REALTY COMPANY

122 South Federal Highway—Pompano Beach, Florida
Telephone: Pompano Beach
WEbster 39745 and WEbster 31423

Wishing You Every Success

WILLIAMS BROTHERS SUNDRIES

Next to the Chamber of Commerce

JIMMY WILLIAMS

BEACON LIGHT DRESS SHOP

KAY LECATES

Owner—Manager

Telephone We 3-2522

Pompano Beach, Florida

Compliments of

BROWARD
GRAIN AND SUPPLY CO., INC.

P. O. Box 574

POMPANO BEACH, FLORIDA

Congratulations and Best Wishes to the Class of '58

Typical 2 bedroom 2 bath Maryknoll Home. Maryknoll is located on the Federal Highway just north of the Holy Cross Hospital.

TOD REALTY TRUST CORP.

Homebuilder

P. O. Box 1941 POMPANO BEACH, FLA.

Best of Luck

F. HOWARD

Men's and Boys' Wear

2201 ATLANTIC BLVD.
Across From
Chamber of Commerce

SYLVESTER'S AUTO SERVICE
201 N. Dixie Hwy.
POMPANO BEACH

Compliments
of
DEWITT GROCERY

OSBORN
Motor and Lawnmower
Sales and Service

Compliments of
VIRGINIA KAYE
CO-OPERATIVE
A NICE PLACE TO LIVE

MONTY'S 5 & 10
Ft. Lauderdale-by-the-Sea

CASTAWAYS MOTEL
ARTHUR and AMELIA RERTANE
Lauderdale-by-the-Sea

820 N. Federal Hwy.
JOEL PLASTIC
POMPANO BEACH, FLORIDA

BEACH LAUNDERETT
Pompano Yacht Basin

HARDY BROTHERS
SERVICE STATION

201-03 N. E. 1st Street
POMPANO BEACH, FLORIDA
Phone 9956—9123
Retail—Wholesale

Gasoline Oil
U. S. Tires Batteries
Accessories Road Service

Compliments
of
SNAPES TEXAS SERVICE

Wm. E. Jewitt 110 Commercial Ave.
CAMERA CENTER
LO-4-1872 Lauderdale-by-the-Sea

Compliments
of
SUNDRULL TV
Sales and Service

FARMERS HARDWARE COMPANY
305 N. W. 3rd St.
We 3-4911

Good Luck

BROWARD
FURNITURE COMPANY

232 Hammondville Road
PHONE We 3-7559

MUSLER
PAINT AND GLASS
Glass and Metal
Fabrications
Store Fronts
Table Tops—Mirrors
Panaview Sliding Doors
Tub and Shower Enclosures
Free Estimates
TELEPHONE We 3-2425
940 North Federal Highway
POMPANO BEACH, FLORIDA

Compliments of
HIGHLAND FOODS
No. 11 Mackle Shopping Center
Pompano Beach, Florida
Phone 9951 Boca Raton

Compliments of
HIGHLANDS BARBER SHOP
Mack and Vernon
Pompano Beach Highlands

THRUSH 4425 OCEAN DR.
SEASCAPE APT.
LO-4-3710
Lauderdale-by-the-Sea

Beachwear for Men, Women, Children
Gifts, Costume Jewelry
MAXINE'S
DRESS AND BEACHWEAR
4349 El Mar Drive Phone
Lauderdale-by-the-Sea Lo-4-8826

Best Wishes to the Senior Class

JULENE'S LOUNGE AND RESTAURANT

NORTH FEDERAL HIGHWAY

Congratulations to the Class of 1958

CORAL CAMERA CENTER

1630 S. E. 3rd Court
DEERFIELD BEACH, FLORIDA

Compliments
of
HUGH D. STILLMAN
15 S. Ocean Boulevard
POMPANO BEACH, FLORIDA

KOHL
OFFICE SUPPLY
"Get It From Kohl"
61 N. E. First Street
2307 Atlantic Boulevard
We 3-7733

Compliments
of
PEPPER
BOTTLING, INC.

Tots and Teens and Ladies
Wearing Apparel
EVELYNDA'S
407 N. Federal Highway
FOOD FAIR SHOPPING CENTER

Compliments of

HENDERSON FUNERAL HOME

24-Hour Ambulance Service

Phone Boca 5481

ROSS HENDERSON
Funeral Director

THOMAS COOK
Associate

ED RICHARDSON
Associate

Good Luck Seniors

BAREFOOT MAILMAN

Compliments
of

PAUL F. JANULET

Compliments
of

HIGHLANDS SUNDRIES

NO. 1 MACKLE
SHOPPING CENTER

BERMUDA APARTMENTS

MR. AND MRS. F. SCHULLER

4225 Bougainvillea Drive

Lauderdale-by-the-Sea

Paints and Supplies

Blu-Green Garden Supplies

HIGHLANDS HARDWARE

Complete
Hardware Needs

JIM DICKSON
Telephone Boca 9930

Mackle Shopping Center
Pompano Beach Highlands

Compliments
of

COVE SHOPPING CENTER

DEERFIELD BEACH LAUNDRY AND CLEANING

KEELER, INC.

COVE HOUSE & GARDEN

WHITNEY'S JEWELERS

COVE DELICATESSEN

MARBLES MEN'S WEAR

S. S. COVE RESORT WEAR

Compliments of

KILGORE SEED COMPANY

1401 Hammondsville Road
PHONE WEbster 3-2861

YOUR HEALTH
is our
BUSINESS

HAMILTON PHARMACY
REXALL STORE
Phone 7458

BEACH MART PHARMACY
BEACH STORE
Phone 7663

HARVEY KILGORE GEORGE A. FOLINAS

AAA SHEET METAL

Phone
WE 3-1631
101 S. W. 5th St.
Pompano Beach, Florida

Compliments
of

BEACON LIGHT*
PAINT AND WALLPAPER

ARTHUR R. CAPPELEN
2476 N. Federal Highway
LIGHTHOUSE POINT, POMPANO BEACH, FLA.
Phone WEbster 3-3641

POMPANO BEACH BOOTERY

I. Miller—Shoes
Mademoiselle—Shoes
Jarman—Shoes for Men
Whitehouse and Hardy
Shoes for Men

OCEANSIDE CENTER Webster 3-3091

DARCELLE
Dresses of
Distinction and Casual Wear
47 Oceanside Center
POMPANO BEACH, FLORIDA
Telephone WE 3-3941

Good Luck

JOHN TRUMBALL

Compliments
of

A FRIEND

RICHARD RODGERS
Realtor
"OCEANSIDE SHOPPING CENTER"
35 North AIA Extention
Pompano Beach, Florida

BROADBILL DRIFT FISHING

$3.75 Per Trip
DAILY SCHEDULE
8 A.M. to 12 Noon and 1 P.M. to 5 P.M.

NIGHT SCHEDULE
7 P.M. to 11 P.M. Monday—Wednesday—Friday
Captain
BOB LITCHFIELD

Compliments
of

JAMES BROTHERS SOD

Congratulations to the Senior Class
DELMAR STREET
DAVIE
TELEPHONE LUdlow 3-1656

John Blackard hits paydirt after a 40 yard run.

Congratulations to the
Class of 1958

FIRST NATIONAL BANK

of
POMPANO BEACH

Compliments of
Your

GOODYEAR

Dealer
FARMER'S
TIRE SUPPLY

GOODYEAR TIRES

EDWIN H. HAYNIE
Owner

Compliments of
DAIRY QUEEN
POMPANO BEACH

WESTERN AUTO
ASSOCIATE STORE
39 N. E. First Street
Pompano Beach, Florida

A. HIRSHMAN & SON, INC.
Fashions in Shoes for the Family
48 N. E. 1st Street
POMPANO BEACH, FLORIDA

Visit Our New Store at
2300 Atlantic Blvd.
BUNING FLORISTS
Your Store Is Your Charge Account

SEAMAN'S SEAFOOD RESTAURANT AND CATERING SERVICE

36 N. Federal Highway
POMPANO BEACH, FLA.

Compliments
of

THOMAS F. GUSTAFSON

822 S. W. 17th Street
FORT LAUDERDALE, FLORIDA

Compliments of

TOWN HALL SHOP

Fashions, Quality and Distinction
A New Delight in Living for Those Who Care

104 Commercial Blvd. Logan 4-5961
LAUDERDALE-BY-THE-SEA, FLORIDA

Compliments of
POMPANO BEACH
DRIVE-IN LAUNDRY

Compliments of
TROPIC ISLE REALTY
Lots of Lots
Delray Beach, Florida
Henry J. Melon President
CR 6-9758

Congratulations to the
Class of '58
SEA CLUB CO-OP

We Build in the Best Homes in
Pompano Beach
SCHWIN BUILT CABINETS
Boca Raton 5580

Motorcycles
Motor Scooters
New and Used
Buy and Sell
DUNRUS
SALES AND SERVICE
P. O. Box 213—20 S. W. 5th Court
POMPANO BEACH, FLORIDA

WARREN LAUNDRY
AND DRY CLEANERS, INC.
One Day Service
Serving Homes—Hotels—Apartments
From Delray Beach to Hallandale
237 S. E. 1st AVE. We 3-7121

Compliments of
HILL
INSURANCE AGENCY
307 N. E. First St.
1819 N. E. 24th St.
7633—Phones—3-2616
P. O. Box 485
Pompano Beach, Florida

PARMAN'S
BARBER SHOP
Behind
WILLIAMS BROTHERS
DRUG STORE
5 S. E. 22nd Avenue
Pompano Beach
J. H. PARMAN

Compliments
of

TIZ

America's Most Popular
Creme and Color Rinse
M. PIER COMPANY FORT LAUDERDALE

Good Luck

ROGERS
VENETIAN PRODUCTS

109 N. W. 9th STREET We 3-7023

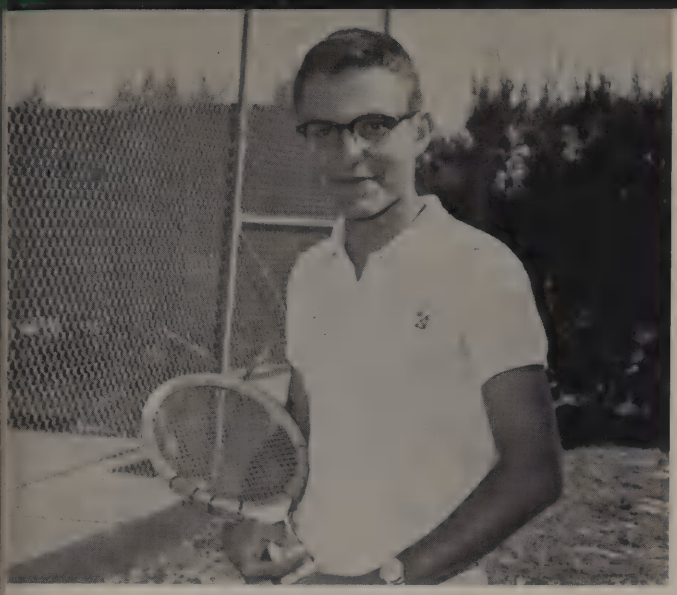

Bobby Agnew poses before tennis match begins.

Exhibition diving at pool.

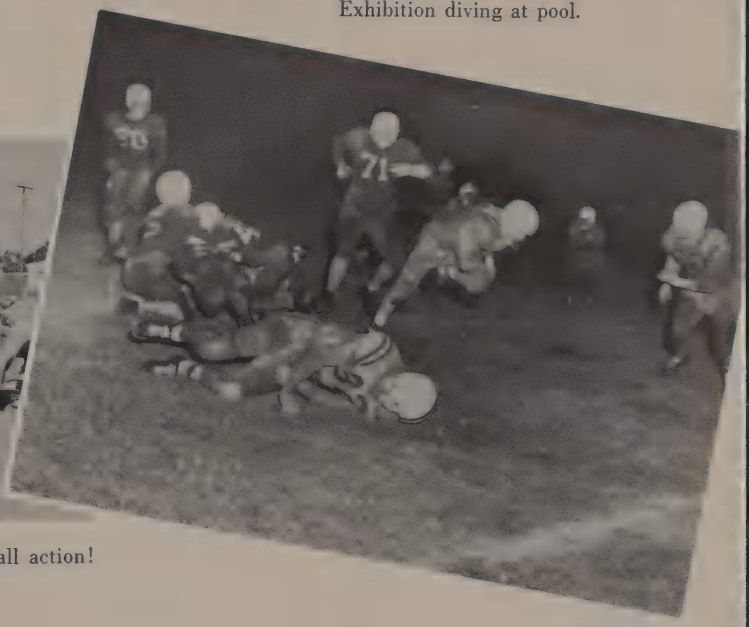

More football action!

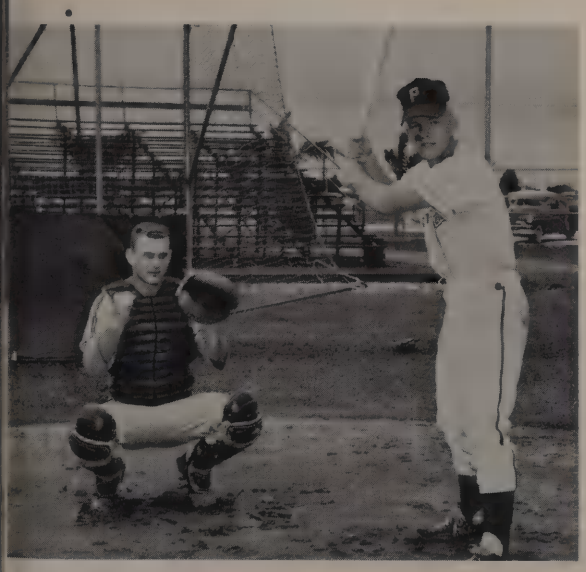

Batter-up!!

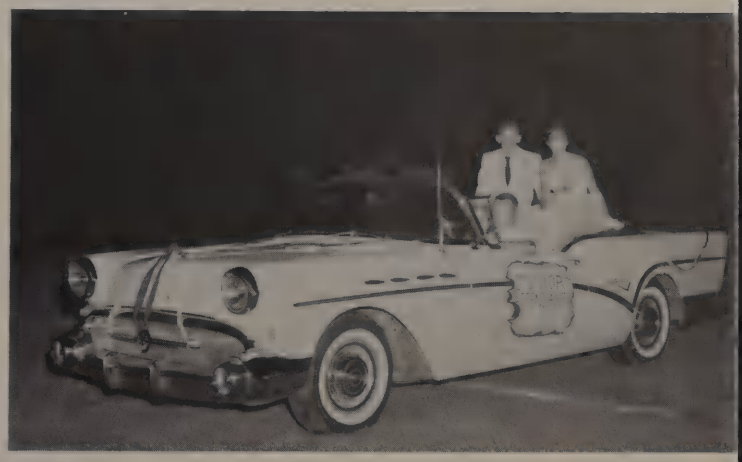

Junior Homecoming Attendant and Escort

LITHOGRAPHED BY

TAYLOR PUBLISHING CO.

DALLAS • TEXAS

The Best Yearbooks are TAYLOR-MADE

CARL E. MARTIN

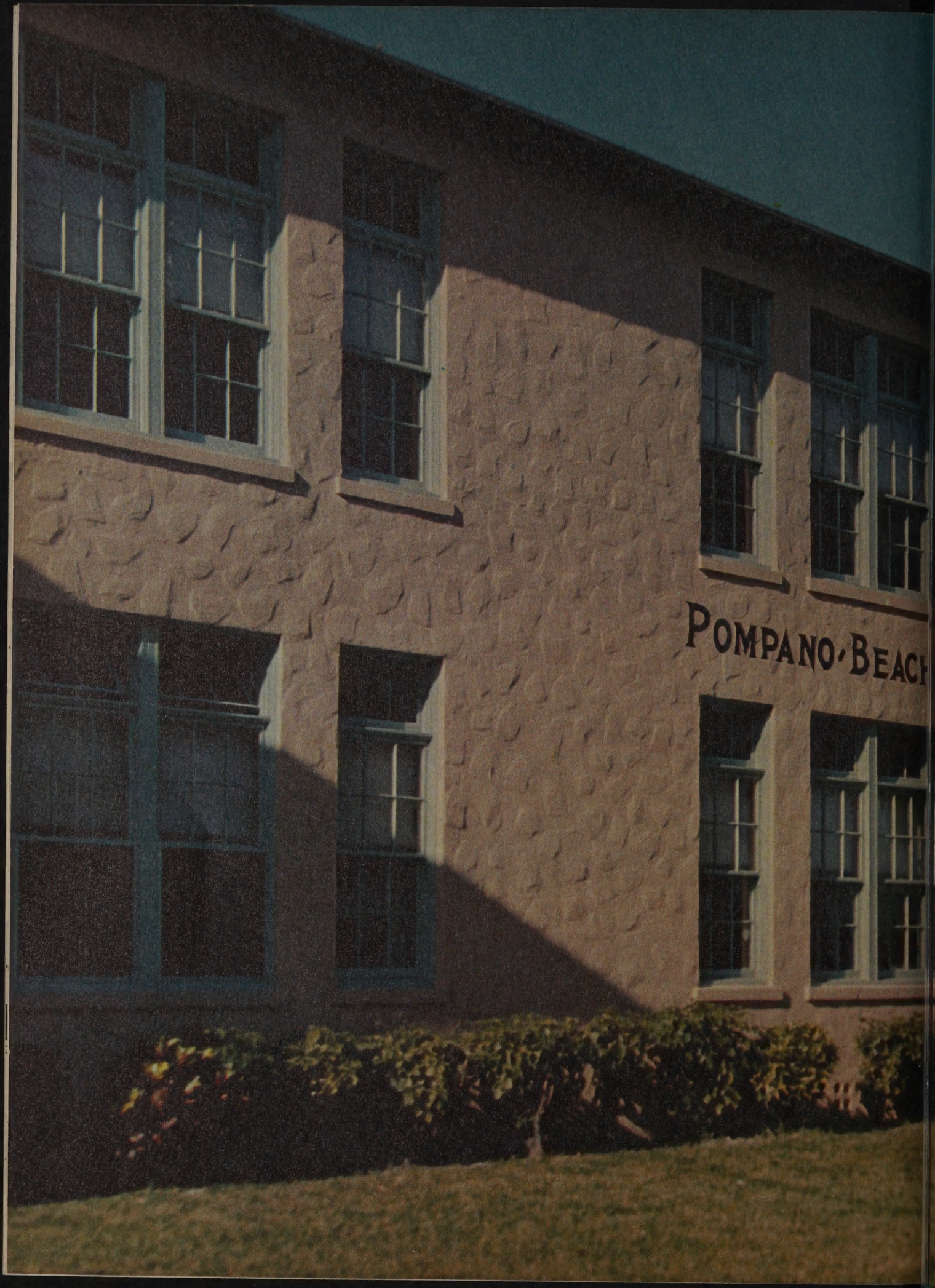
POMPANO·BEACH

IGH·SCHOOL

PUBLISHING
COMPANY